

BELLWOOD SENIOR APARTMENTS

542 S. 25TH AVE BELLWOOD, IL

STOREFRONT/CURTAINWALL SHOP DRAWING SET

SUBMITTAL NOTES

1. THIS DRAWING PACKAGE IS BEING SUBMITTED FOR APPROVAL ONLY, ANY MATERIALS ORDERED OR CONSTRUCTED BASED ON THIS DRAWING PACKAGE BEFORE FINAL APPROVAL FROM THE ARCHITECT AND ENGINEER-OF-RECORD IS AT THE RISK OF THE CONTRACTOR. THE CONTRACTOR IS ADVISED TO OBTAIN A FINAL APPROVED DRAWING PACKAGE BEFORE ORDERING THE MATERIAL AND/OR CONSTRUCTION. SIMSONA CORP. IS NOT RESPONSIBLE FOR CONTRACTOR PROCEEDING WITHOUT A FINAL APPROVED DRAWING PACKAGE.
2. THIS DRAWING SUBMITTAL HAS BEEN PREPARED IN COORDINATION WITH CONTRACT DOCUMENTS MENTIONED IN THE REFERENCE TABLE.
3. SUBMITTAL PROCESS IS AS FOLLOWS: SIMSONA CORP. SHALL SUBMIT THIS DRAWING PACKAGE FOR APPROVAL. THE CONTRACTOR IS RESPONSIBLE FOR SUBMISSION TO THE RELEVANT PARTIES PER HIS CONTRACT REQUIREMENTS. UPON RETURNED SUBMITTAL FROM ALL RELEVANT PARTIES, CONTRACTOR SHALL FORWARD A COPY OF THIS DRAWINGS PACKAGE WITH COMMENTS AND APPROVALS TO SIMSONA CORP. FAILURE TO FOLLOW THIS PROCESS COMPLETELY AND PROMPTLY RELEASES SIMSONA CORP. FROM ANY CLAIMS AND DESIGN LIABILITY.
4. FOR ALL CONDITIONS LISTED HEREIN AND/OR REQUIRED FOR THIS PROJECT. IT IS THE GENERAL CONTRACTOR'S, ARCHITECT'S, AND THE EOR'S RESPONSIBILITY TO MARK THE DRAWINGS ACCORDING TO THE ACTUAL DESIGN REQUIREMENT, COORDINATION WITH OTHER WORK, AND DIFFERING FIELD CONDITIONS THAT EXIST AT THE TIME OF INITIAL CREATION OF THIS DRAWINGS PACKAGE.
5. THE CONTENTS OF THIS SHOP DRAWING SUBMITTAL SHOWED THE STOREFRONT AND CURTAINWALL SHOPDRAWING

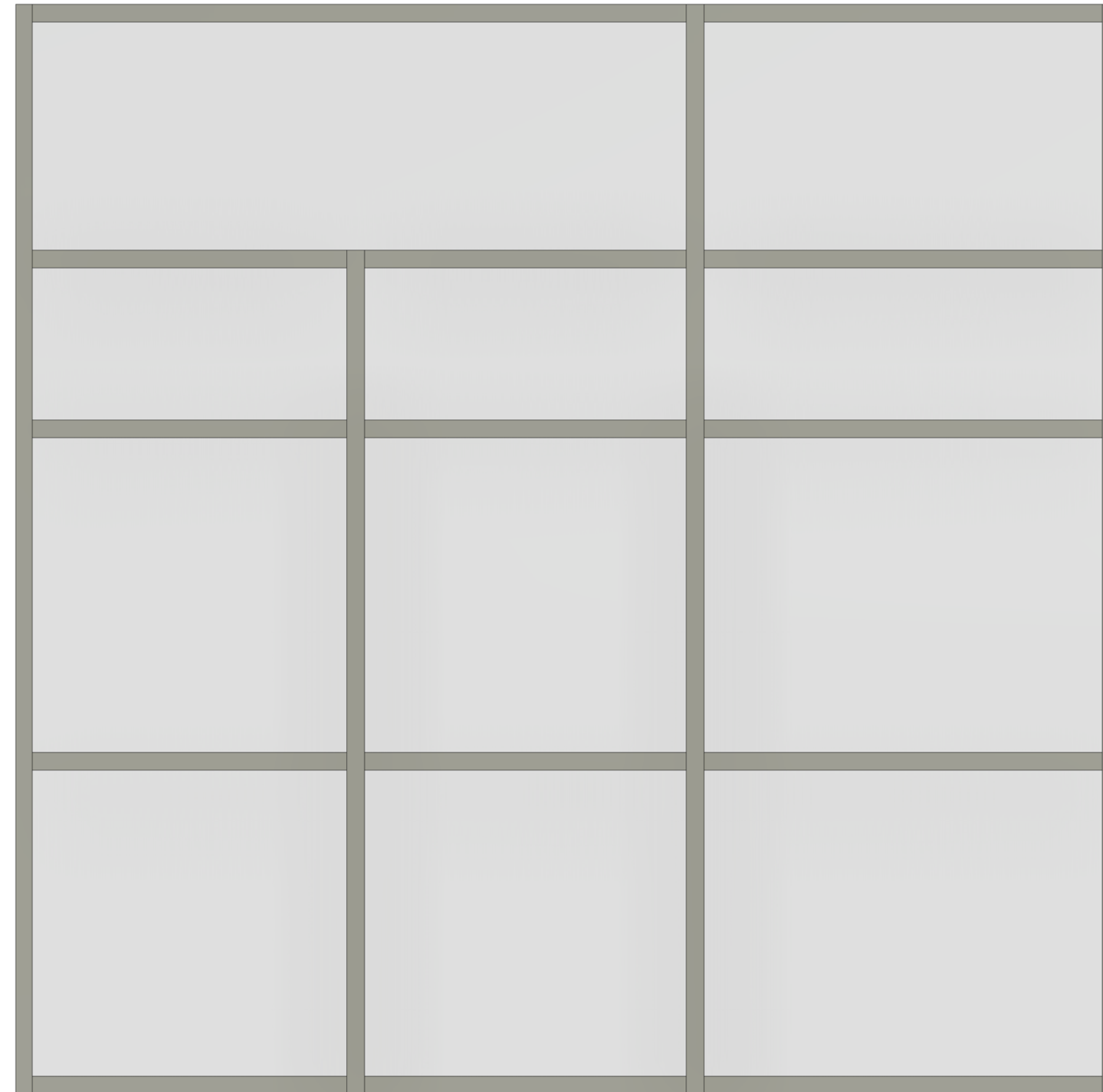

SIMSONA SHEET LIST		
NUMBER	NAME	ISSUE DATE
SD-000	COVER PAGE	06-25-2022
SD-100	OVERALL FIRST FLOOR PLAN VIEW	06-25-2022
SD-101	TYPICAL FLOOR PLAN	06-25-2022
SD-200	A.1, A.2, B.1, B.2, C.1, D.1, D.2 WINDOWS	06-25-2022
SD-300	EXTERIOR STOREFRONT XI, XVI	06-25-2022
SD-301	EXTERIOR STOREFRONT XVII, XX, INTERIOR STOREFRONT XII	06-25-2022
SD-302	INTERIOR STOREFRONT XIII, XIV	06-25-2022
SD-303	INTERIOR STOREFRONT XV, XXII, XXIII	06-25-2022
SD-304	EXTERIOR STOREFRONT 1, 2, 3, 4	06-25-2022
SD-305	EXTERIOR STOREFRONT 5, 6, 7, 8	06-25-2022
SD-306	EXTERIOR STOREFRONT 9, 10, 11, 12	06-25-2022
SD-307	EXTERIOR STOREFRONT 13, 14	06-25-2022
SD-400	EXTERIOR CURTAINWALL 1, 2	06-25-2022
SD-401	EXTERIOR CURTAINWALL 3, 4	06-25-2022
SD-402	EXTERIOR CURTAINWALL 5, 6, 7	06-25-2022
SD-403	EXTERIOR CURTAINWALL 8, 9, 10	06-25-2022
SD-500	TYPICAL DETAILS-403X, 450X AND 5600 SERIES	06-25-2022
SD-501	TYPICAL DETAILS-S402, D502 AND T4501 SERIES	06-25-2022
TOTAL : 18		

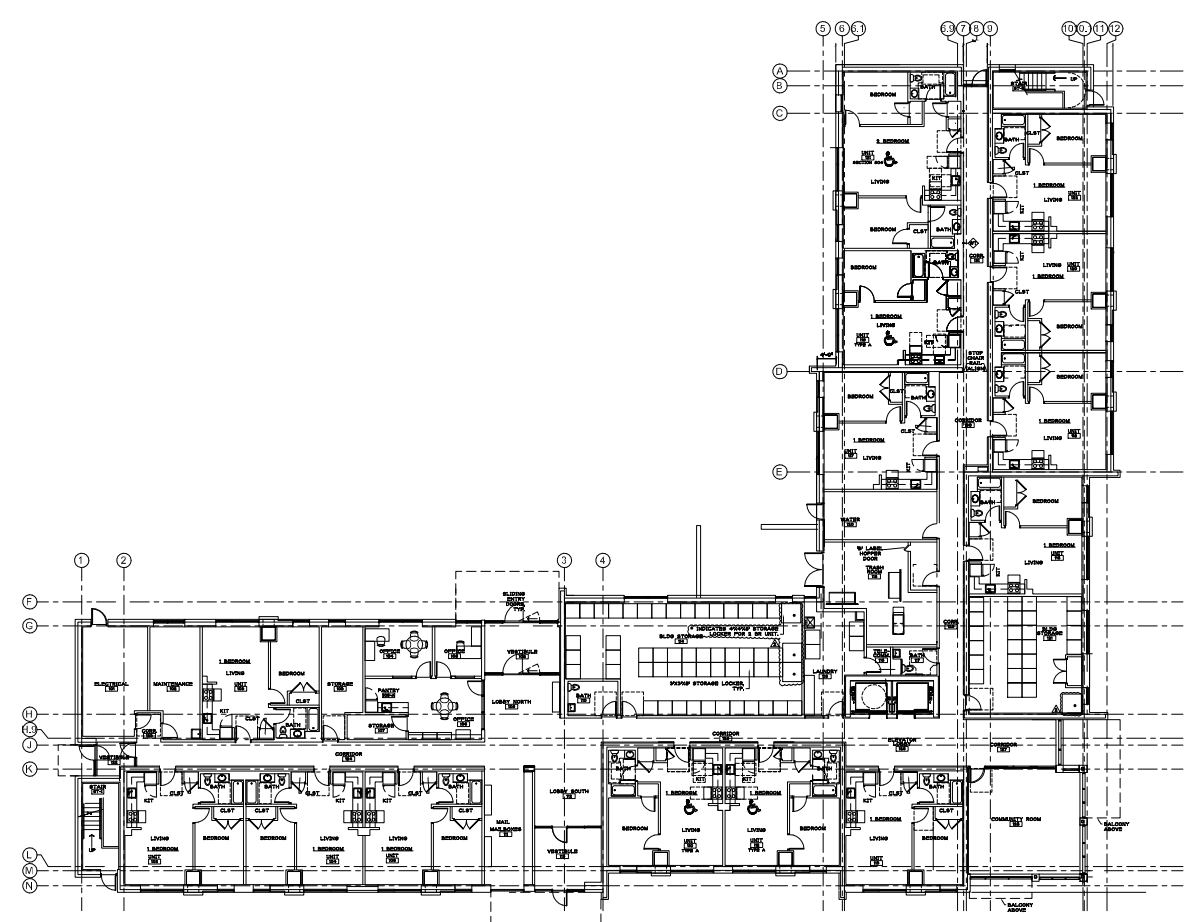

KEY PLAN

THE SCOPE OF THIS WORK IS TO

- TO PREPARE STOREFRONT AND CURTAINWALL SHOP DRAWING BY TAKING REFERENCE TO THE CONTRACT DOCUMENTS MENTIONED IN THE REFERENCE TABLE.

SCOPE OF WORK

REFERENCE TABLE

DOCUMENTS	DATE	TIME	APPROVAL STATUS
ARCHITECTURAL PDF SET	06/01/2022	10:00 AM	

BELLWOOD SENIOR APPARTMENTS SUBMITTAL#01_06-25-2022

BIM ARCHITECTS AND ENGINEERS

SIMSONA CORP.

1451 Rockville Pike, Suite #250,
Rockville, MD 20852

Phone : 301-408-8553

Email: raj@simsona.com

www.simsonacadd.com

PROJECT NAME

BELLWOOD SENIOR APARTMENTS

542 S. 25TH AVE BELLWOOD, IL

Revision Schedule

Revision Number	Revision Description	Revision Date

COVER PAGE

PROJECT NUMBER SIM-41

DATE 06-25-2022

Drawn by AC/AG/AY/CPG/SS

Checked by AP/AY/SS

SD-000

SCALE- 1" = 40'-0"

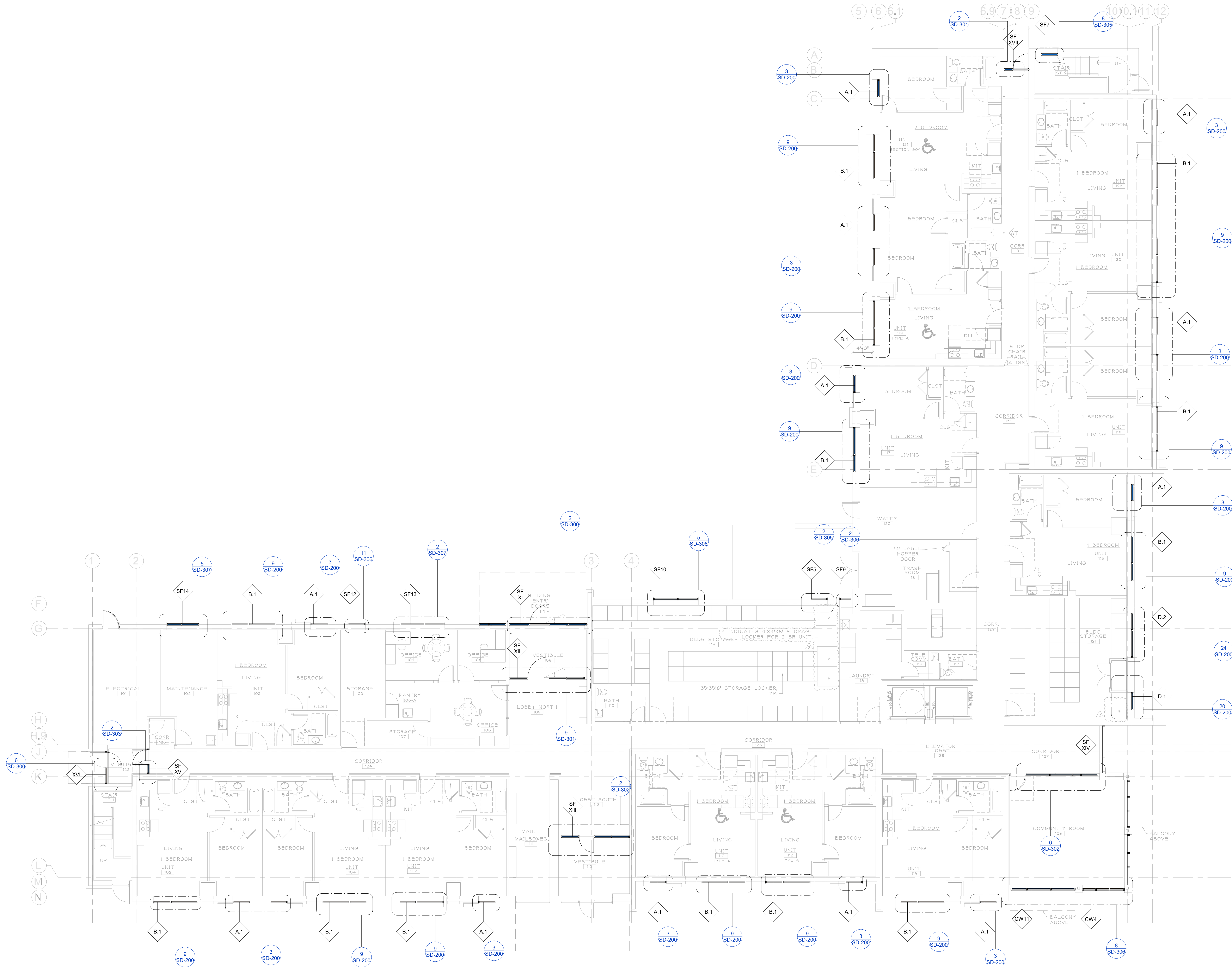

BIM ARCHITECTS AND ENGINEERS

SIMSONA CORP.

1451 Rockville Pike, Suite #250,
Rockville, MD 20852

Phone : 301-408-8553

Email: raj@simsona.com

www.simsonacadd.com

PROJECT NAME

BELLWOOD SENIOR APARTMENTS

542 S. 25TH AVE BELLWOOD, IL

Revision Schedule

Revision Number	Revision Description	Revision Date

OVERALL FIRST FLOOR PLAN VIEW

PROJECT NUMBER SIM-41

DATE 06-25-2022

Drawn by AC/AG/AY/CPG/SS

Checked by AP/AY/SS

SD-100

SCALE- 1/8" = 1'-0"

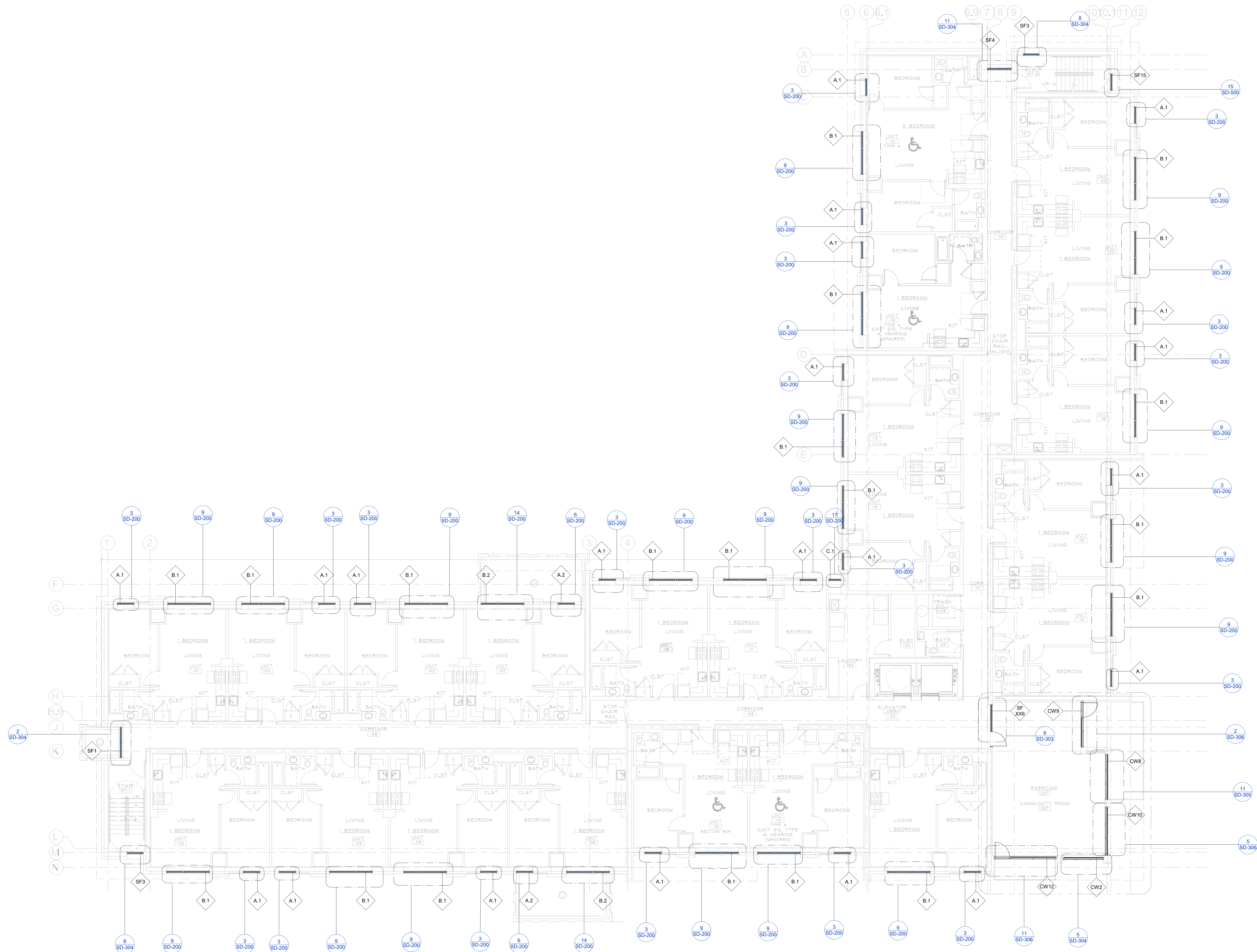

Revision Schedule		
Revision Number	Revision Description	Revision Date

TYPICAL FLOOR PLAN

PROJECT NUMBER SIM-41	SD-101
DATE 06-25-2022	
Drawn by AC/AG/AY/CPG/SS	SCALE- 1/8" = 1'-0"
Checked by AP/AY/SS	

TYPE	DESCRIPTION	GLASS SPECIFICATION	MANUFACTURER	SERIES
WINDOW SERIES	A.1, A.2, B.1, B.2, C.1, D.1, D.2	GL-1,2,3	1" INSULATED GLAZING	EFCO
				450X

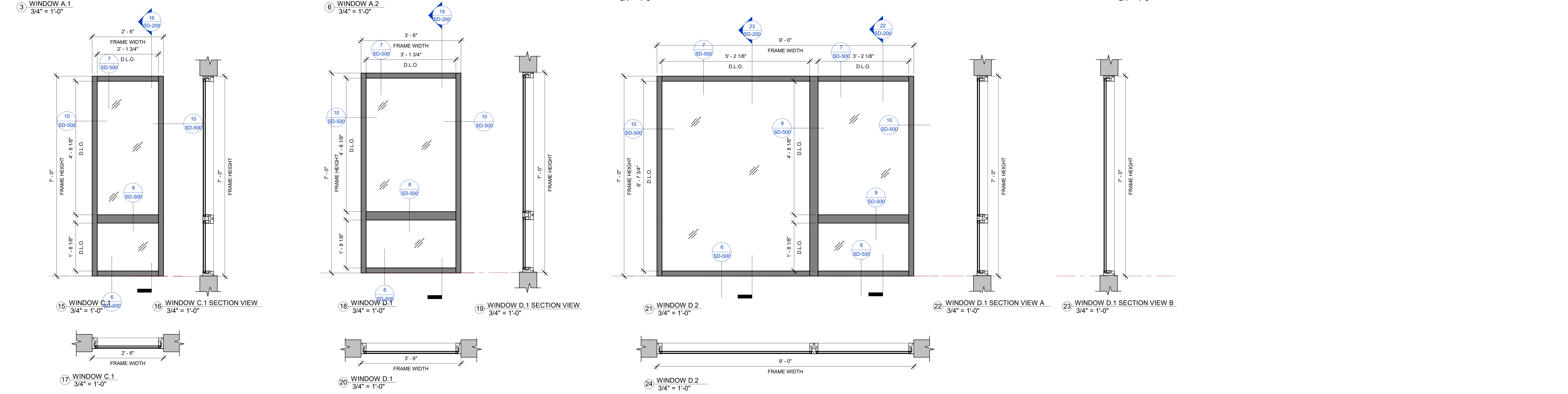
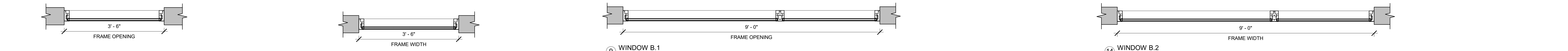
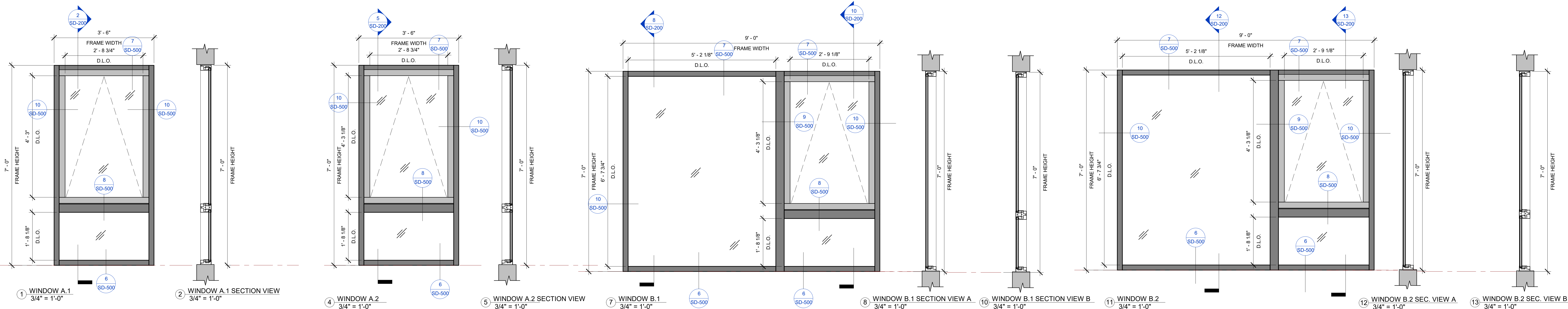

<p>BIM ARCHITECTS AND ENGINEERS SIMSONA CORP. 1451 Rockville Pike, Suite #250, Rockville, MD 20852 Phone : 301-408-8553 Email: raj@simsona.com www.simsonacadd.com</p>	<p>PROJECT NAME</p> <p>BELLWOOD SENIOR APARTMENTS</p> <p>542 S. 25TH AVE BELLWOOD, IL</p>	Revision Schedule		<p>A.1, A.2, B.1, B.2, C.1, D.1, D.2 WINDOWS</p> <p>PROJECT NUMBER SIM-41</p> <p>DATE 06-25-2022</p> <p>Drawn by AC/AG/AY/CPG/SS</p> <p>Checked by AP/AY/SS</p>
		Revision Number	Revision Description	
				SD-200
				SCALE- 3/4" = 1'-0"

PLOT CREATED: 06-25-2022

TYPE	DESCRIPTION	GLASS SPECIFICATION	FRAME MANUFACTURER	DOOR MANUFACTURER			
EXTERIOR STOREFRONT SERIES	XI, XVI, XVII, XX, XIII, XIV, XV, XVII, XXIII, 1, 2, 3, 4, 5, 6, 7, 8, 9, 10, 11, 12	GL-1,2,3 1" INSULATED GLAZING	EFCO	403X	EFCO	D502	

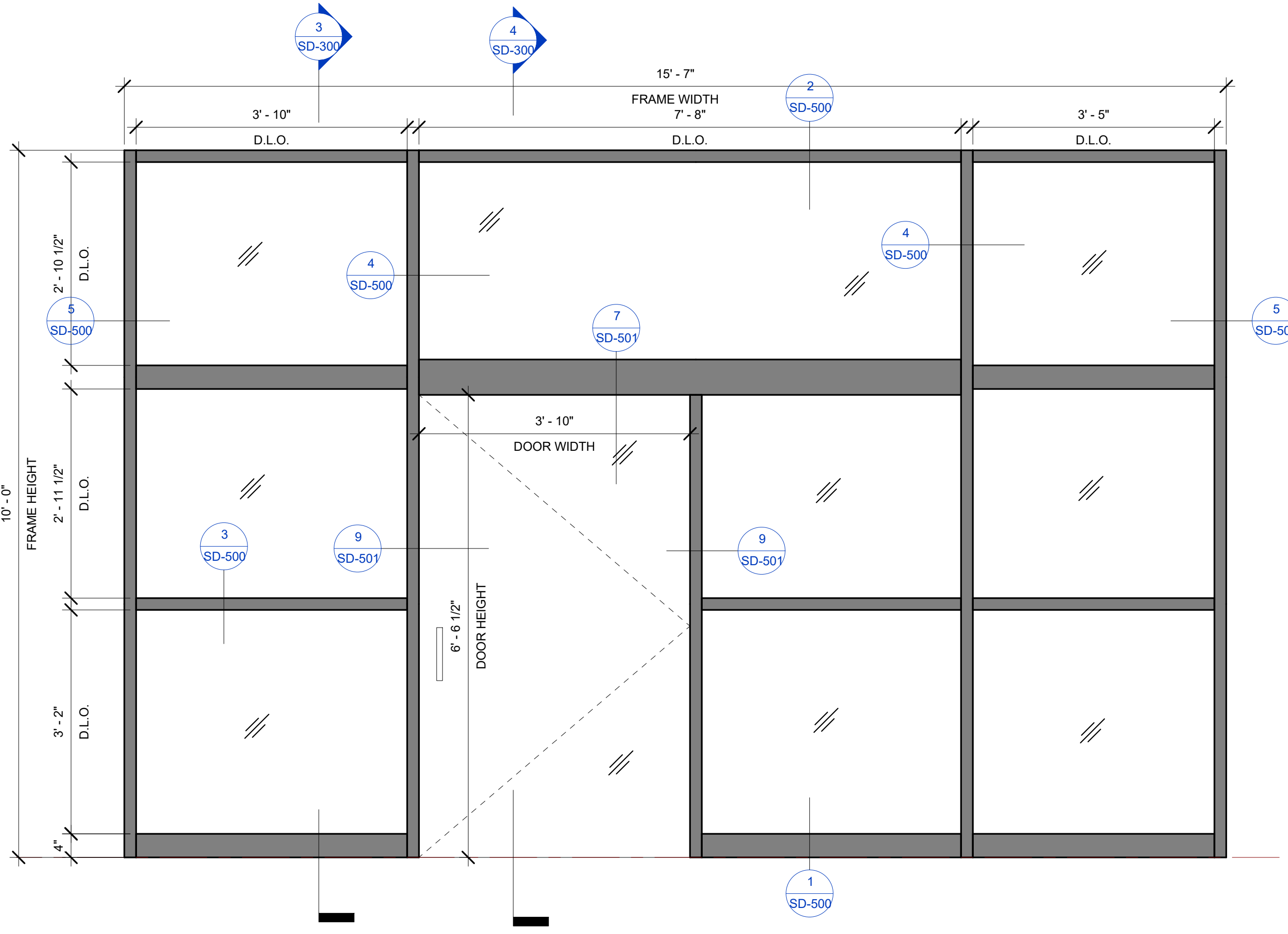

1 EXTERIOR STOREFRONT XI
3/4" = 1'-0"

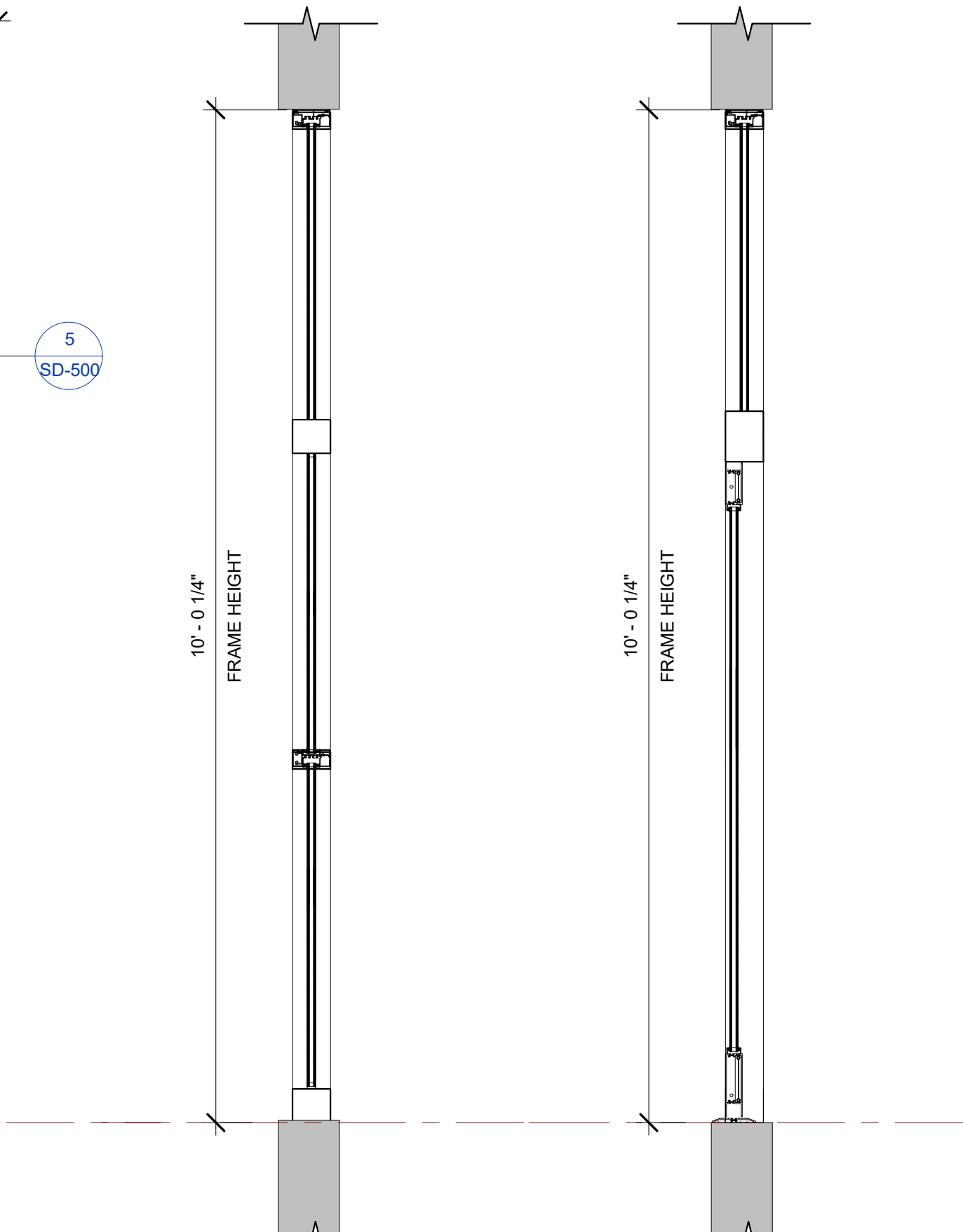

3 EXTERIOR STOREFRONT XI SECTION VIEW A
3/4" = 1'-0"

4 EXTERIOR STOREFRONT XI SECTION VIEW B
3/4" = 1'-0"

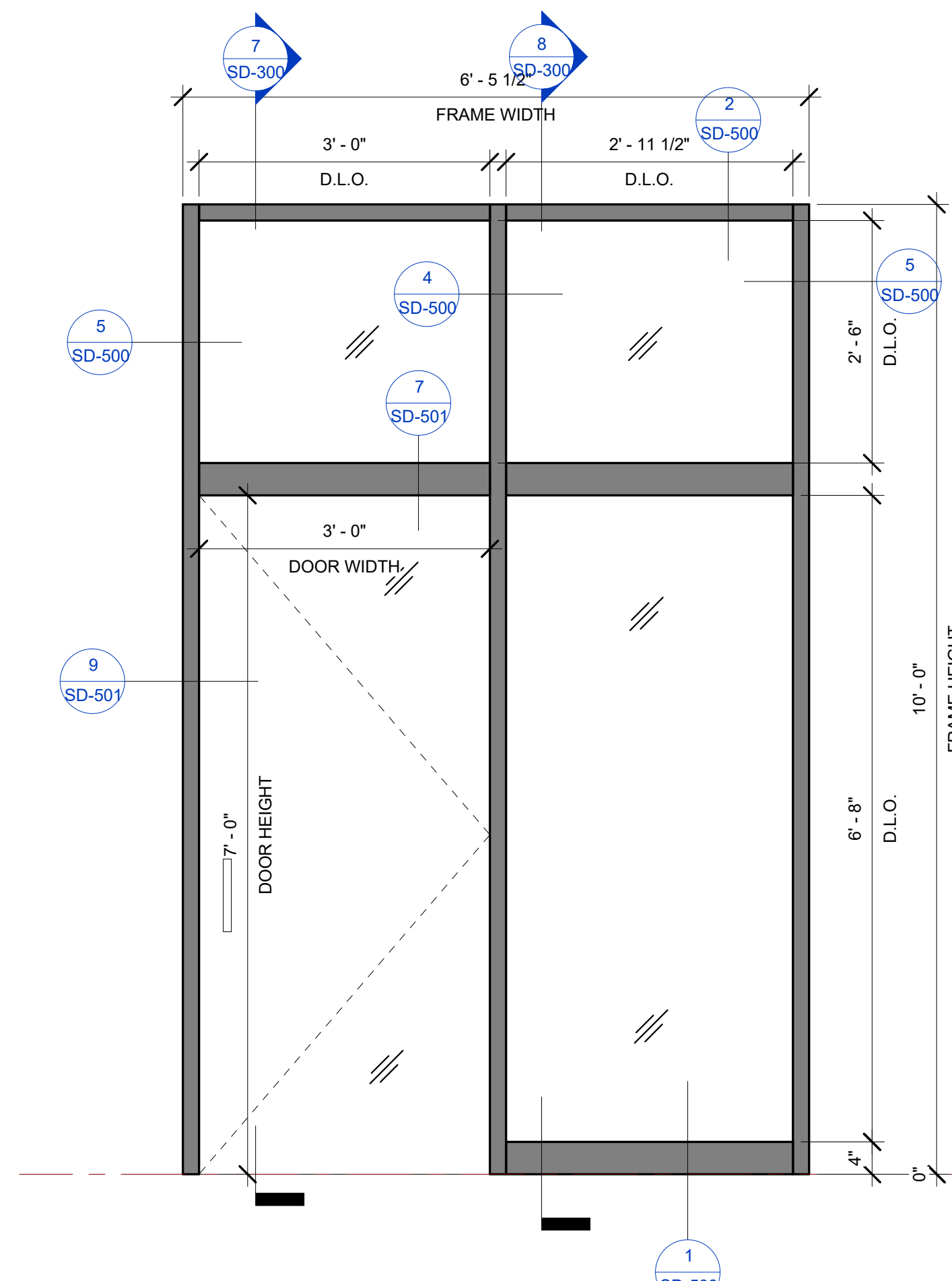

5 EXTERIOR STOREFRONT XVI
3/4" = 1'-0"

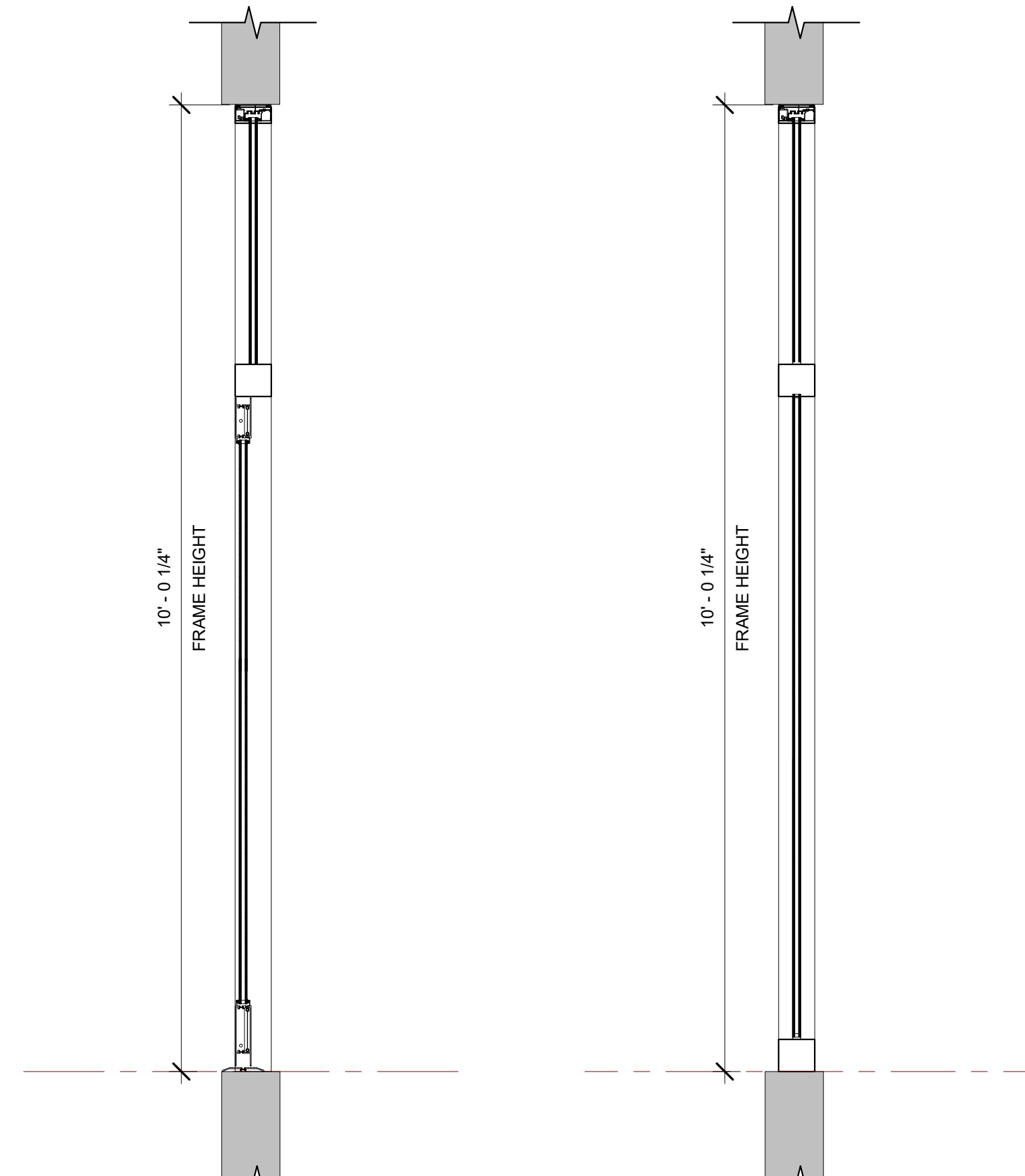

7 EXTERIOR STOREFRONT XVI SECTION VIEW A
3/4" = 1'-0"

8 EXTERIOR STOREFRONT XVI SECTION VIEW B
3/4" = 1'-0"

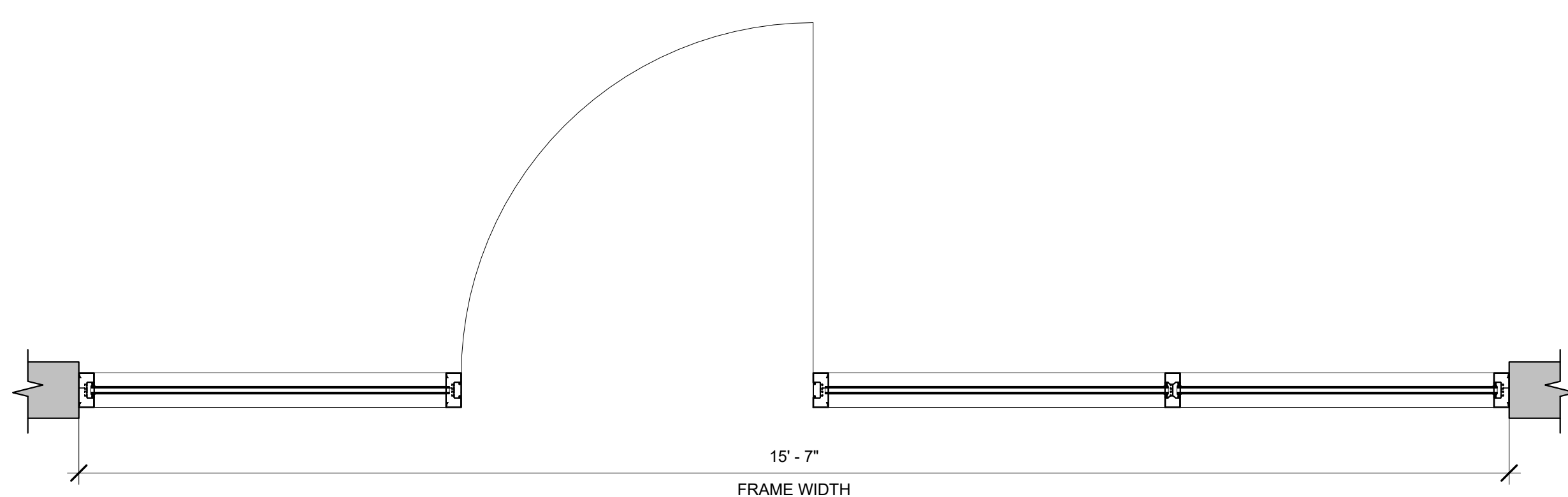

2 EXTERIOR STOREFRONT XI
3/4" = 1'-0"

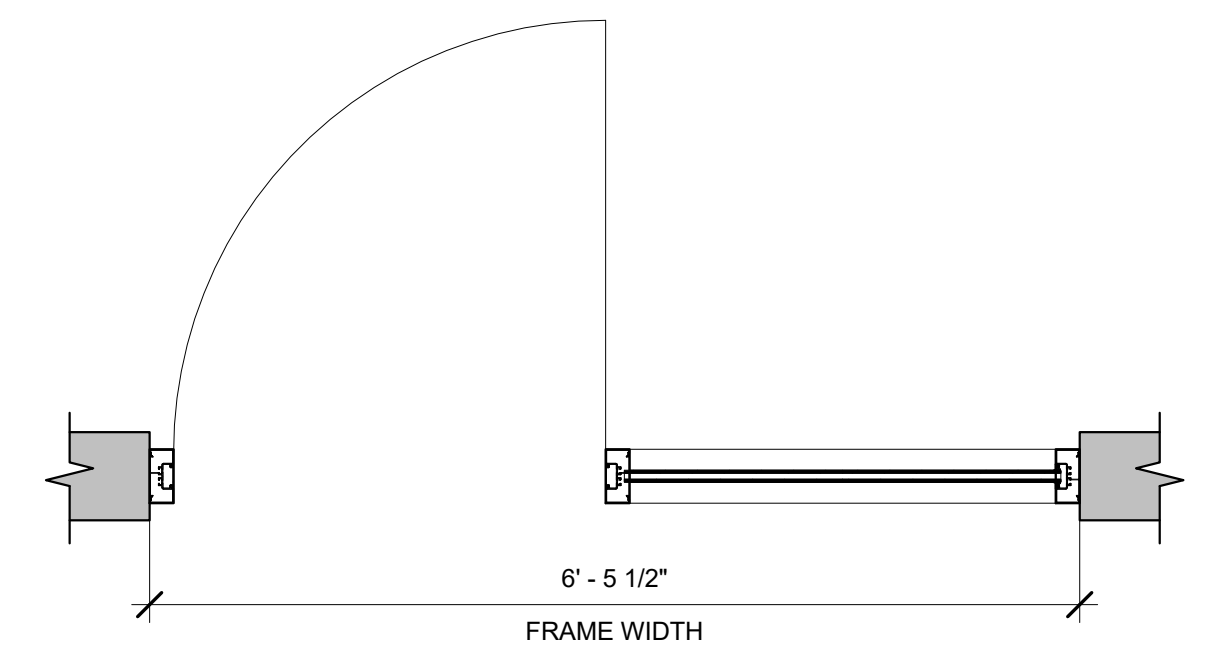

6 EXTERIOR STOREFRONT XVI
3/4" = 1'-0"

BIM ARCHITECTS AND ENGINEERS

SIMSONA CORP.
 1451 Rockville Pike, Suite #250,
 Rockville, MD 20852
 Phone : 301-408-8553
 Email: raj@simsona.com
 www.simsonacadd.com

PROJECT NAME
BELLWOOD SENIOR APARTMENTS
 542 S. 25TH AVE BELLWOOD, IL

Revision Schedule		
Revision Number	Revision Description	Revision Date

EXTERIOR STOREFRONT XI, XVI		
PROJECT NUMBER	SIM-41	SD-300
DATE	06-25-2022	
Drawn by	AC/AG/AY/CPG/SS	SCALE- 3/4" = 1'-0"
Checked by	AP/AY/SS	

PLOT CREATED: 06-25-2022

TYPE	DESCRIPTION	GLASS SPECIFICATION		FRAME MANUFACTURER		DOOR MANUFACTURER	
EXTERIOR STOREFRONT SERIES	XI, XVI, XVII, XX, XXIII, XIV, XV, XVII, XXIII, 1, 2, 3, 4, 5, 6, 7, 8, 9, 10, 11, 12	GL-1,2,3	1" INSULATED GLAZING	EFCO	403X	EFCO	D502

TYPE	DESCRIPTION	GLASS SPECIFICATION		FRAME MANUFACTURER		DOOR MANUFACTURER	
INTERIOR STOREFRONT SERIES	XII, XIII, XIV, XV, XXII, XXIII	GL-1,2,3	1" INSULATED GLAZING	EFCO	S402	EFCO	D502

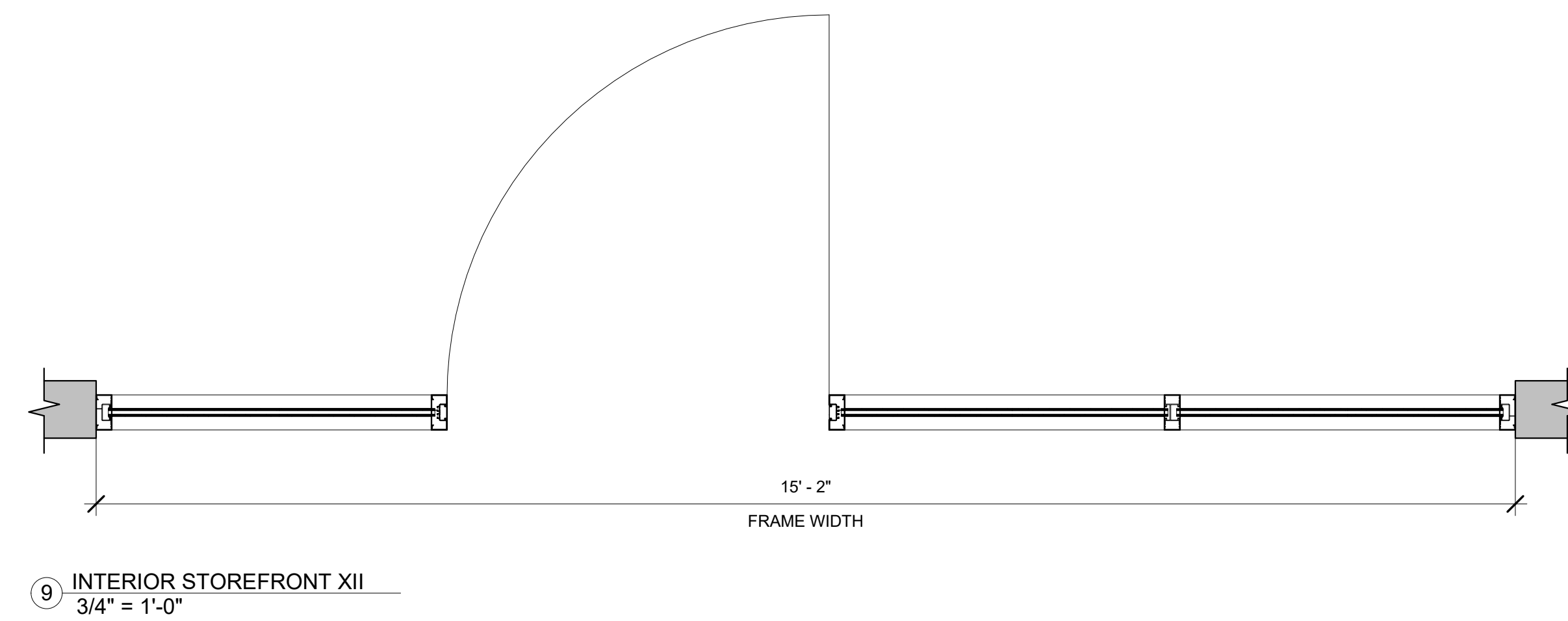
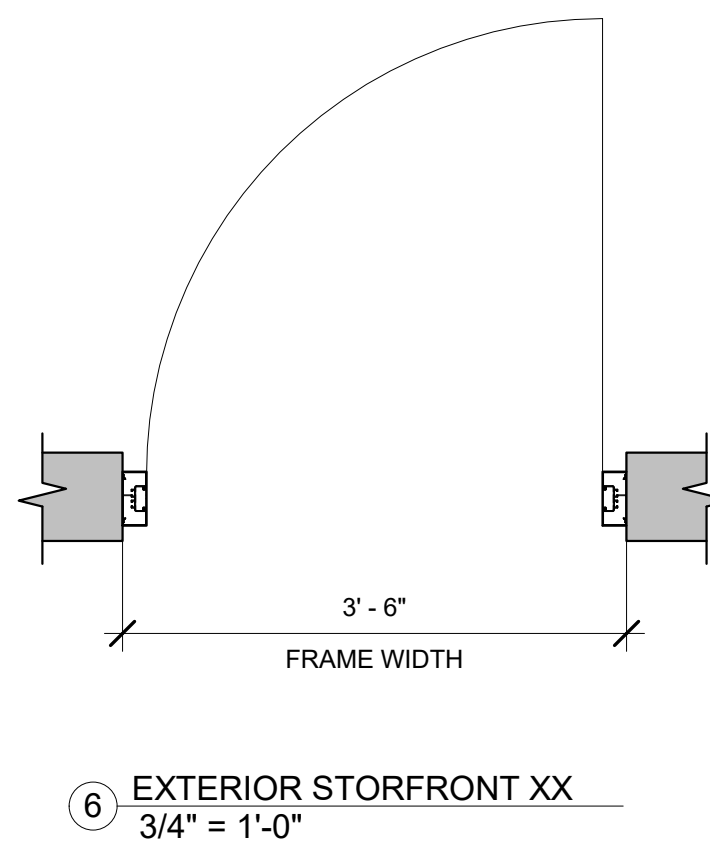
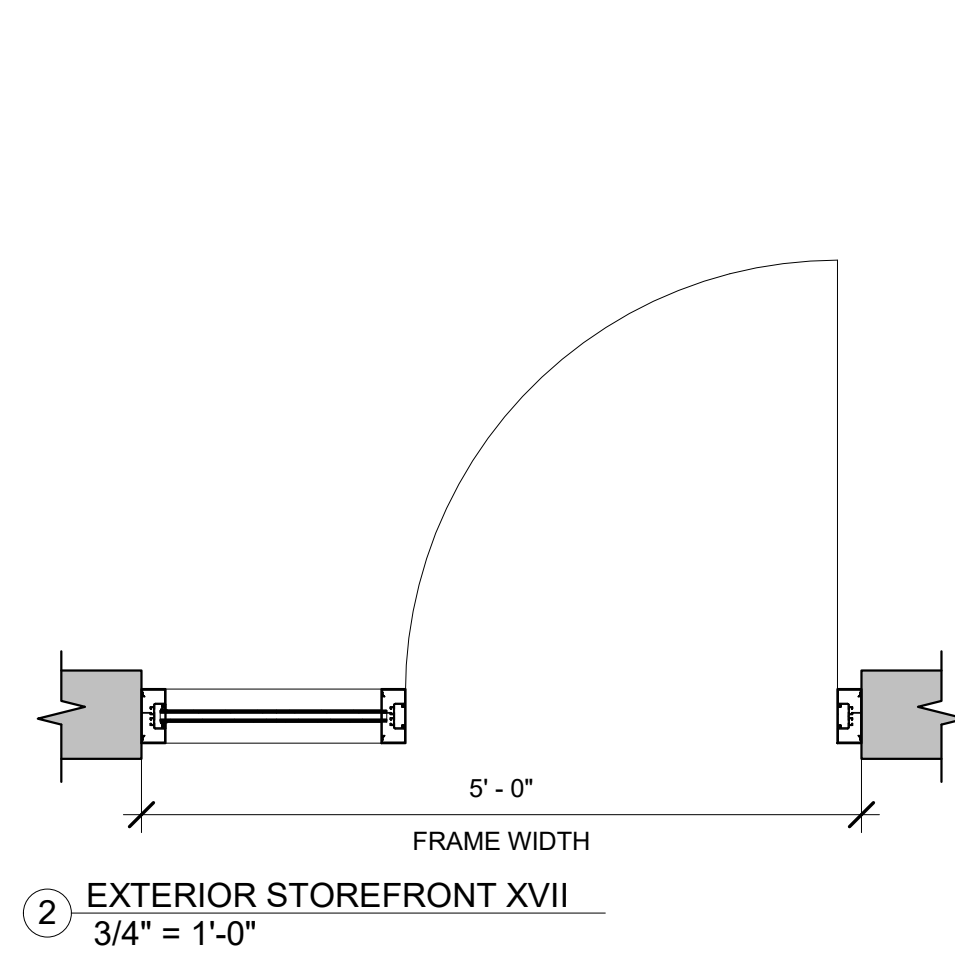
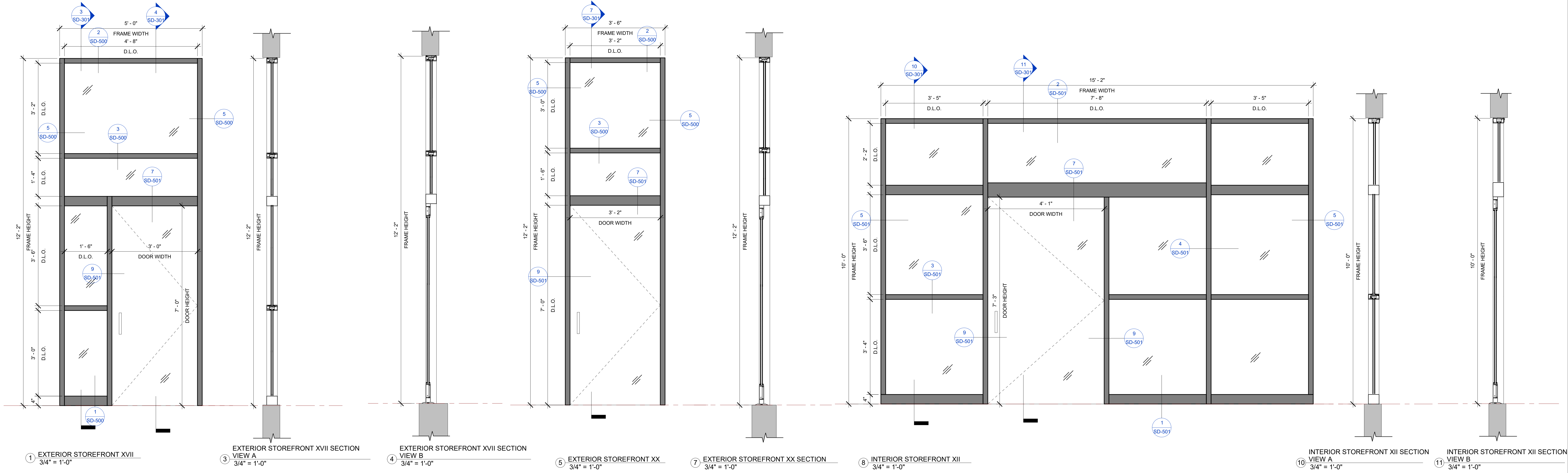

BIM ARCHITECTS AND ENGINEERS
SIMSONA CORP.
 1451 Rockville Pike, Suite #250,
 Rockville, MD 20852
 Phone : 301-408-8553
 Email: raj@simsona.com
 www.simsonacadd.com

PROJECT NAME
BELLWOOD SENIOR APARTMENTS
 542 S. 25TH AVE BELLWOOD, IL

Revision Schedule		
Revision Number	Revision Description	Revision Date

**EXTERIOR STOREFRONT XVII,
 XX, INTERIOR STOREFRONT XII**
 PROJECT NUMBER SIM-41
 DATE 06-25-2022
 Drawn by AC/AG/AY/CPG/SS
 Checked by AP/AY/SS
SD-301
 SCALE- 3/4" = 1'-0"

TYPE	DESCRIPTION	GLASS SPECIFICATION	FRAME MANUFACTURER	DOOR MANUFACTURER	
INTERIOR STOREFRONT SERIES	XII, XIII, XIV, XV, XXII, XXIII	GL-1,2,3 1" INSULATED GLAZING	EFCO	S402	EFCO D502

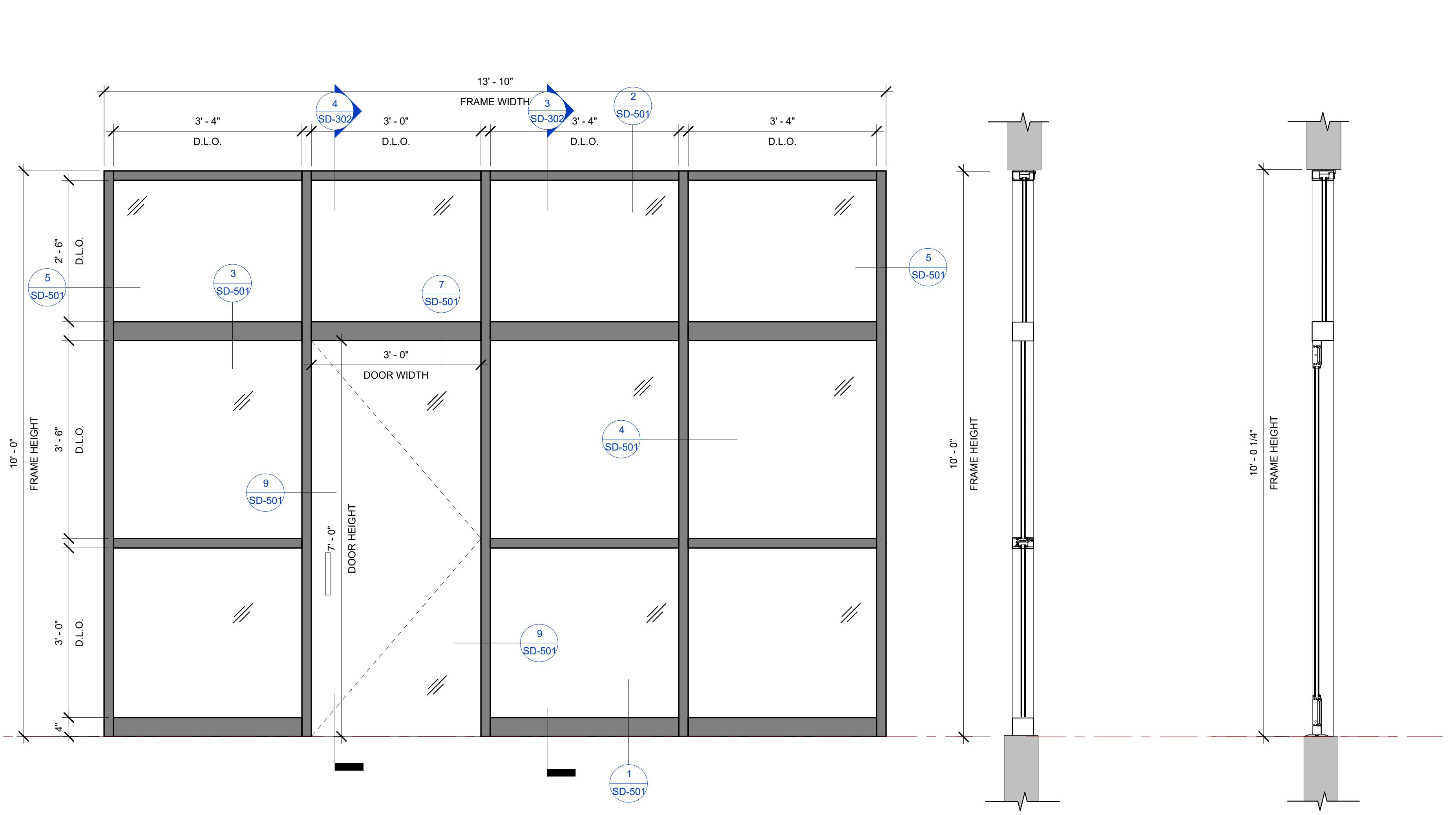

1 INTERIOR STOREFRONT XIII
3/4" = 1'-0"

3 INTERIOR STOREFRONT XIII SECTION
VIEW A
3/4" = 1'-0"

4 INTERIOR STOREFRONT XIII SECTION
VIEW B
3/4" = 1'-0"

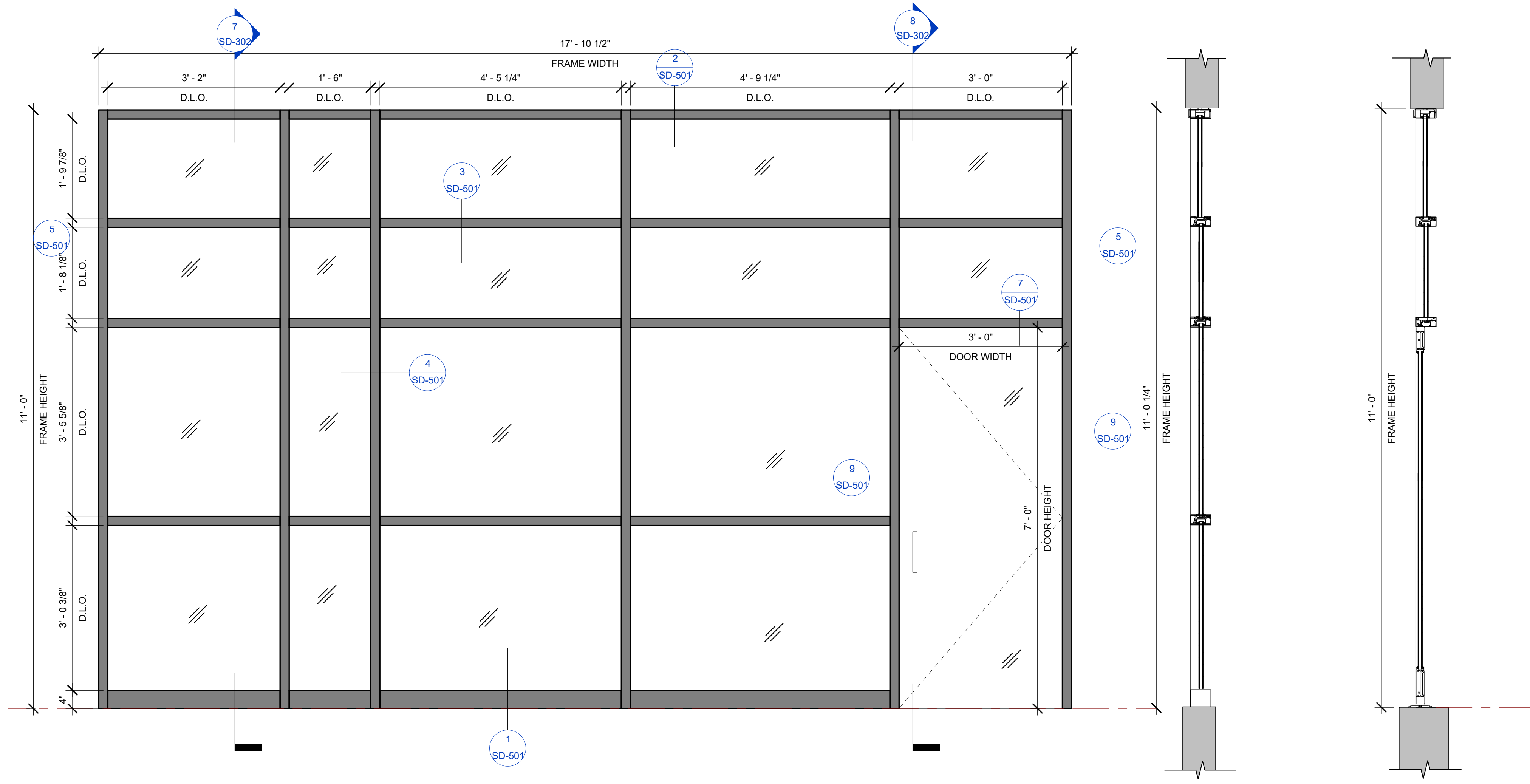

5 INTERIOR STOREFRONT XIV
3/4" = 1'-0"

7 INTERIOR STOREFRONT XIV SECTION
VIEW A
3/4" = 1'-0"

8 INTERIOR STOREFRONT XIV SECTION
VIEW B
3/4" = 1'-0"

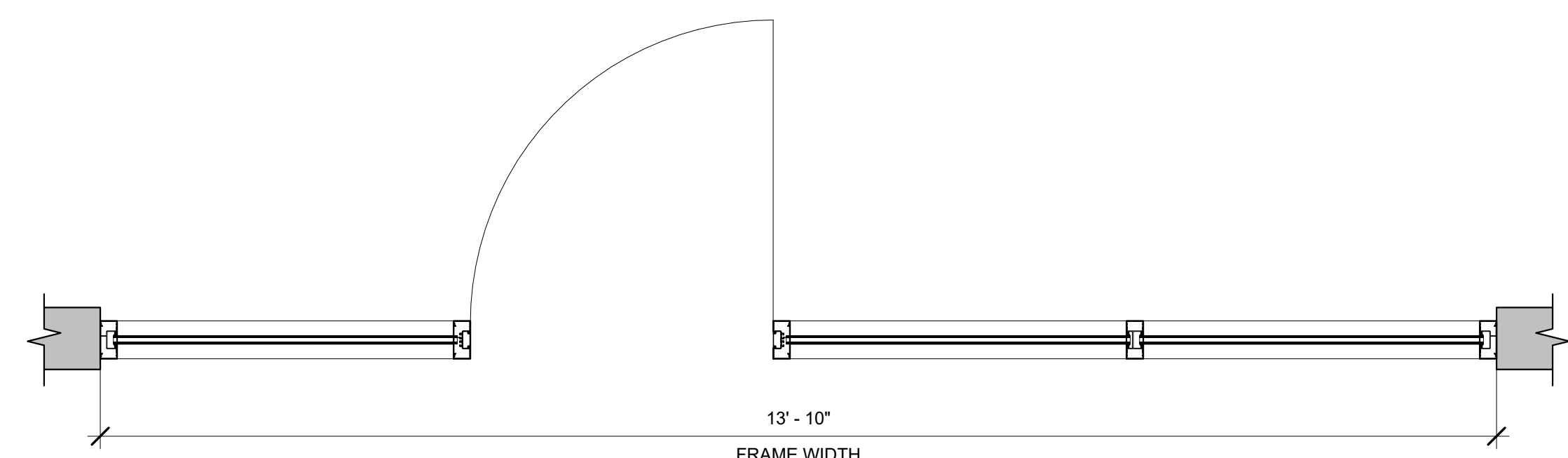

2 INTERIOR STOREFRONT XIII
3/4" = 1'-0"

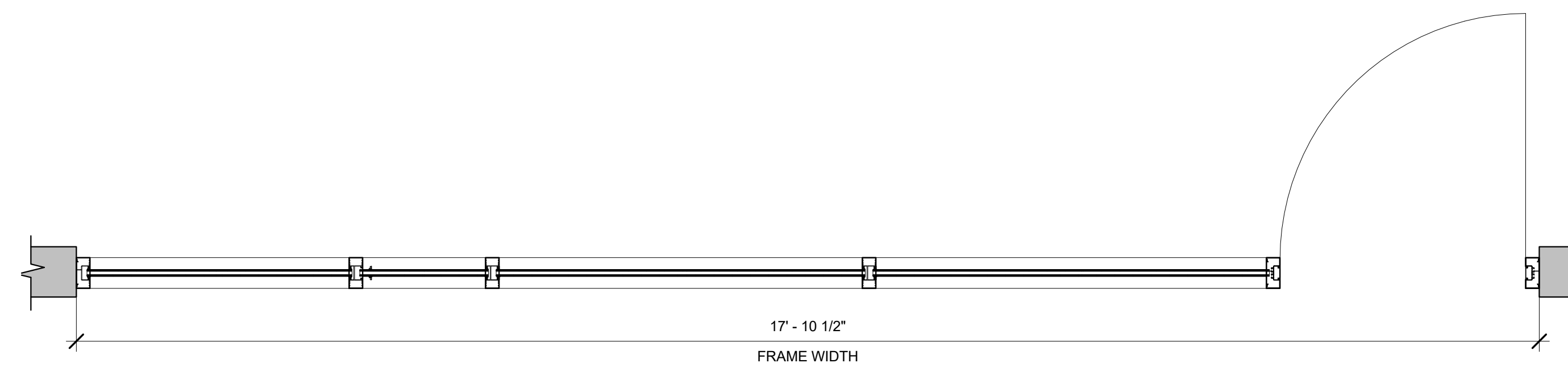

6 INTERIOR STOREFRONT XIV
3/4" = 1'-0"

BIM ARCHITECTS AND ENGINEERS

SIMSONA CORP.

1451 Rockville Pike, Suite #250,
Rockville, MD 20852

Phone : 301-408-8553

Email: raj@simsona.com

www.simsonacadd.com

PROJECT NAME

BELLWOOD SENIOR APARTMENTS

542 S. 25TH AVE BELLWOOD, IL

Revision Schedule

Revision Number	Revision Description	Revision Date

INTERIOR STOREFRONT XIII, XIV

PROJECT NUMBER SIM-41

DATE 06-25-2022

Drawn by AC/AG/AY/CPG/SS

Checked by AP/AY/SS

SD-302

SCALE- 3/4" = 1'-0"

PLOT CREATED: 06-25-2022

TYPE	DESCRIPTION	GLASS SPECIFICATION		FRAME MANUFACTURER		DOOR MANUFACTURER	
INTERIOR STOREFRONT SERIES	XII, XIII, XIV, XV, XXII, XXIII	GL-1,2,3	1" INSULATED GLAZING	EFCO	S402	EFCO	D502

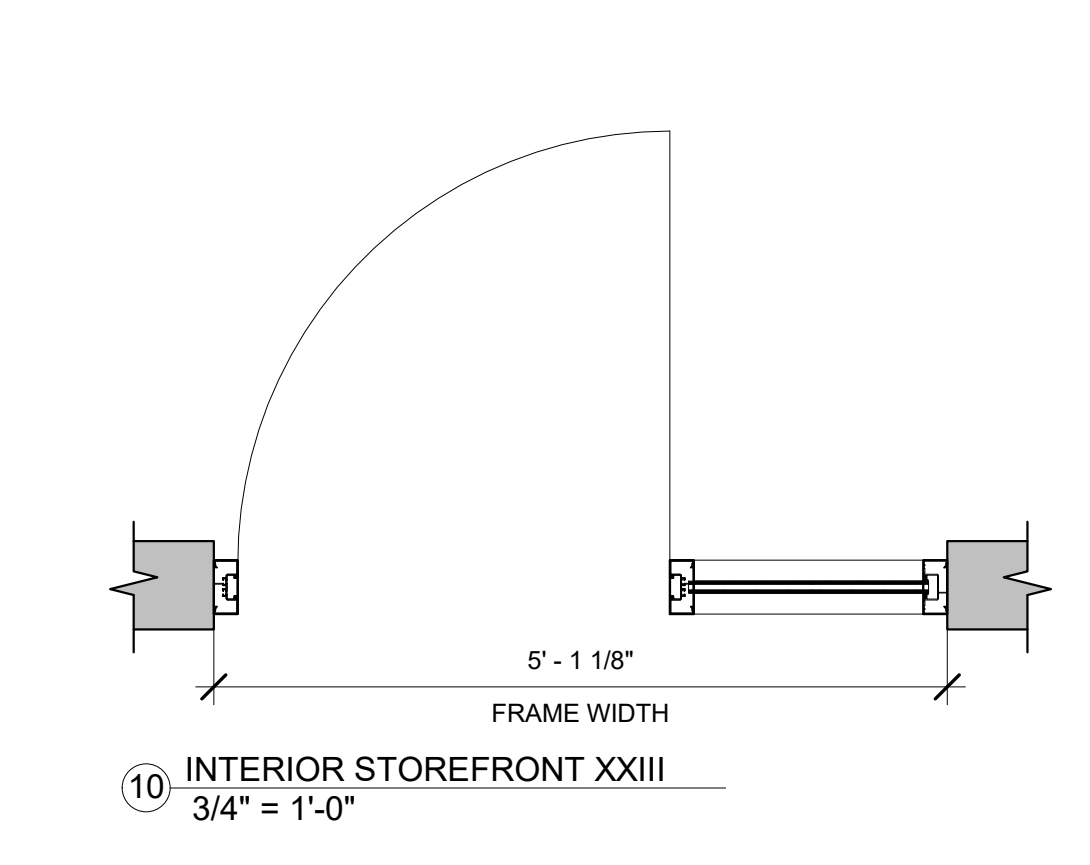
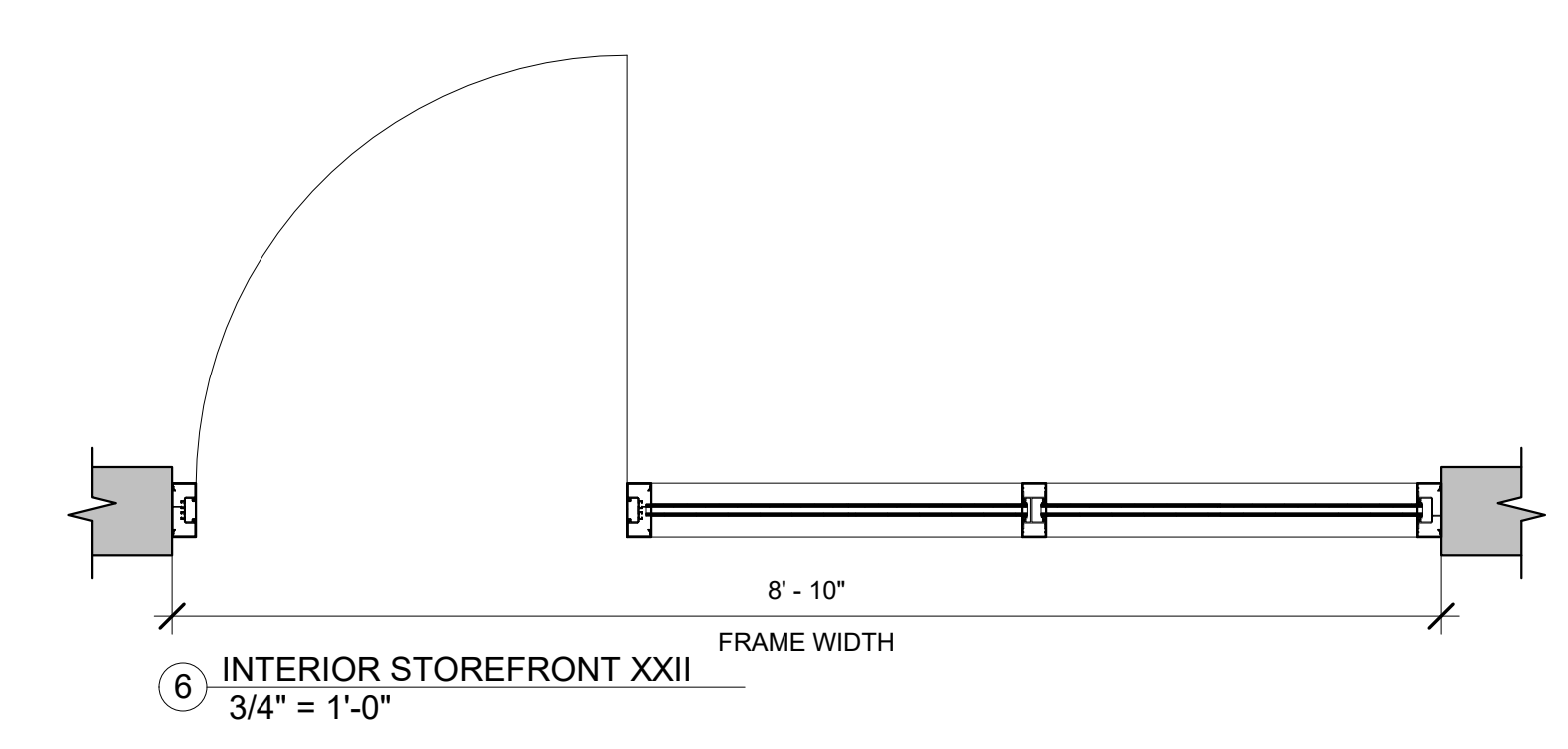
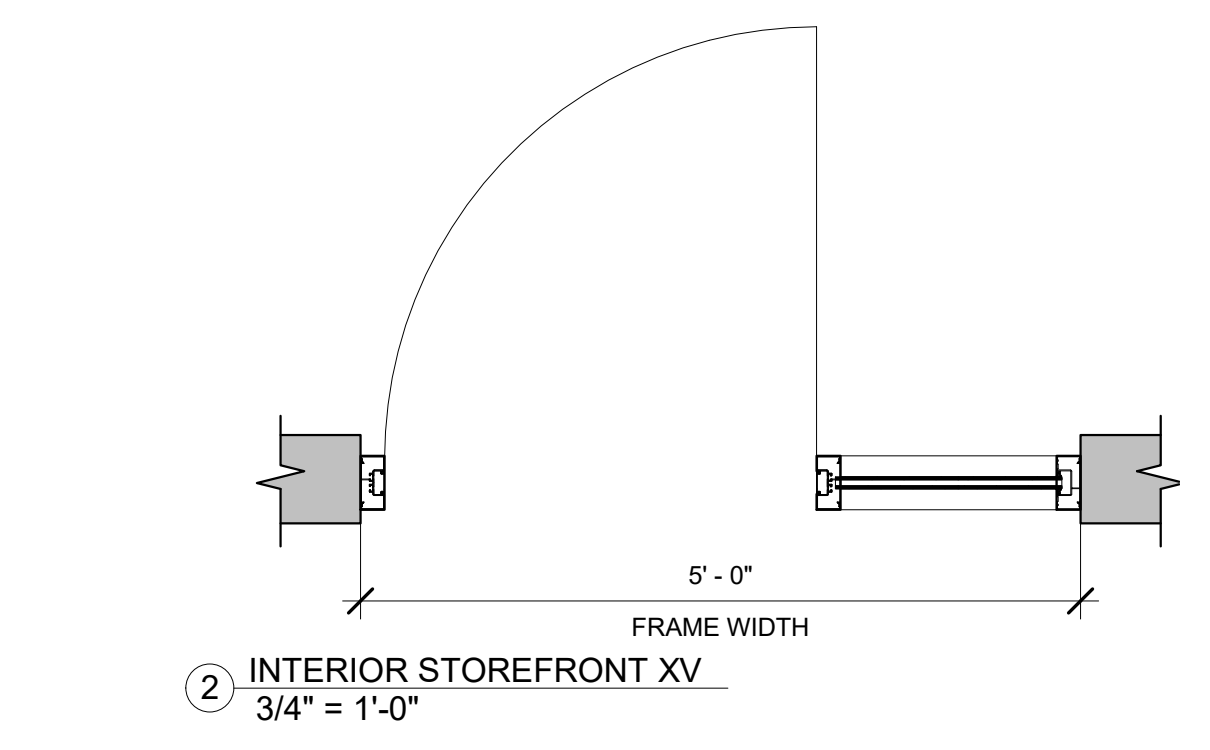
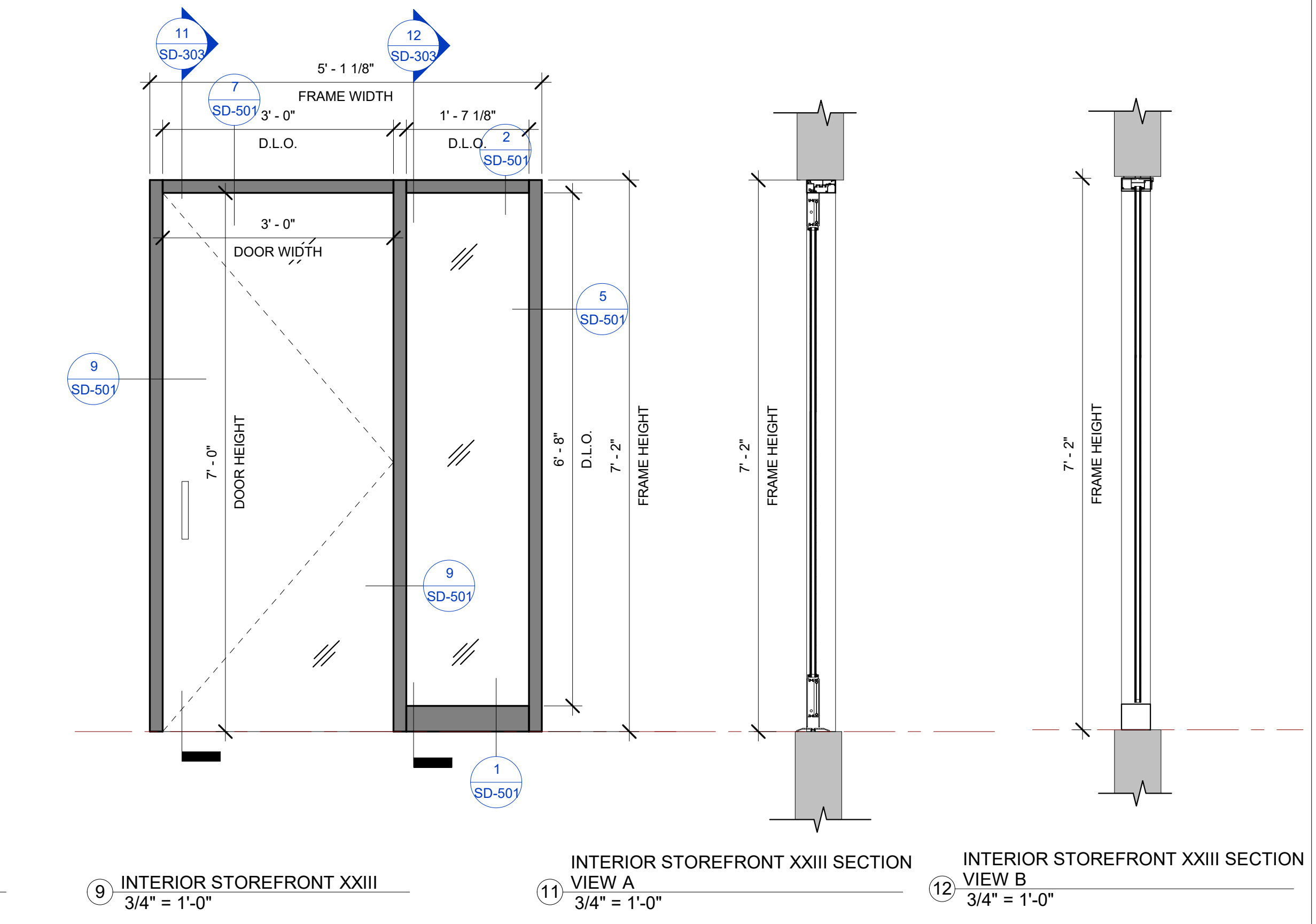
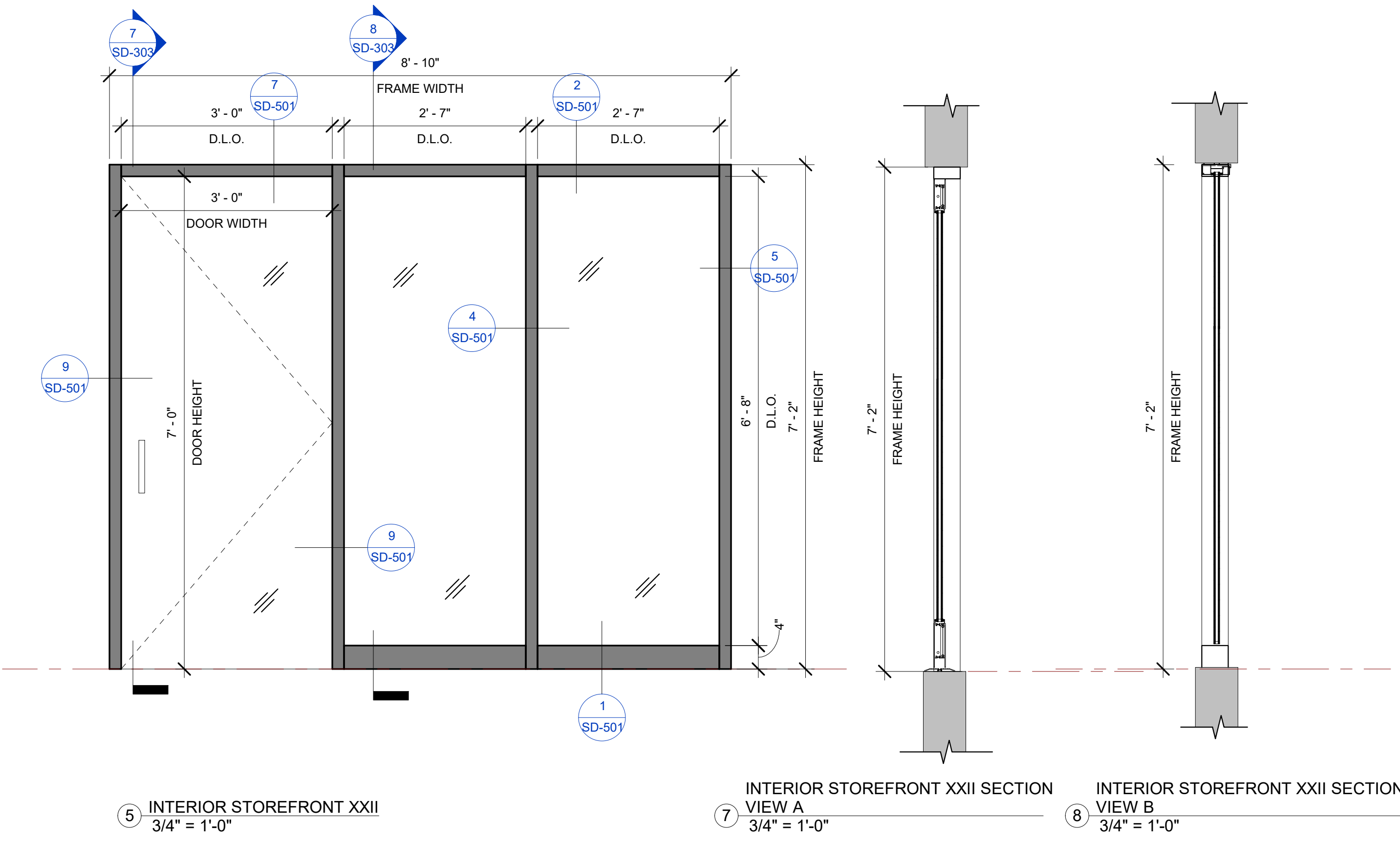
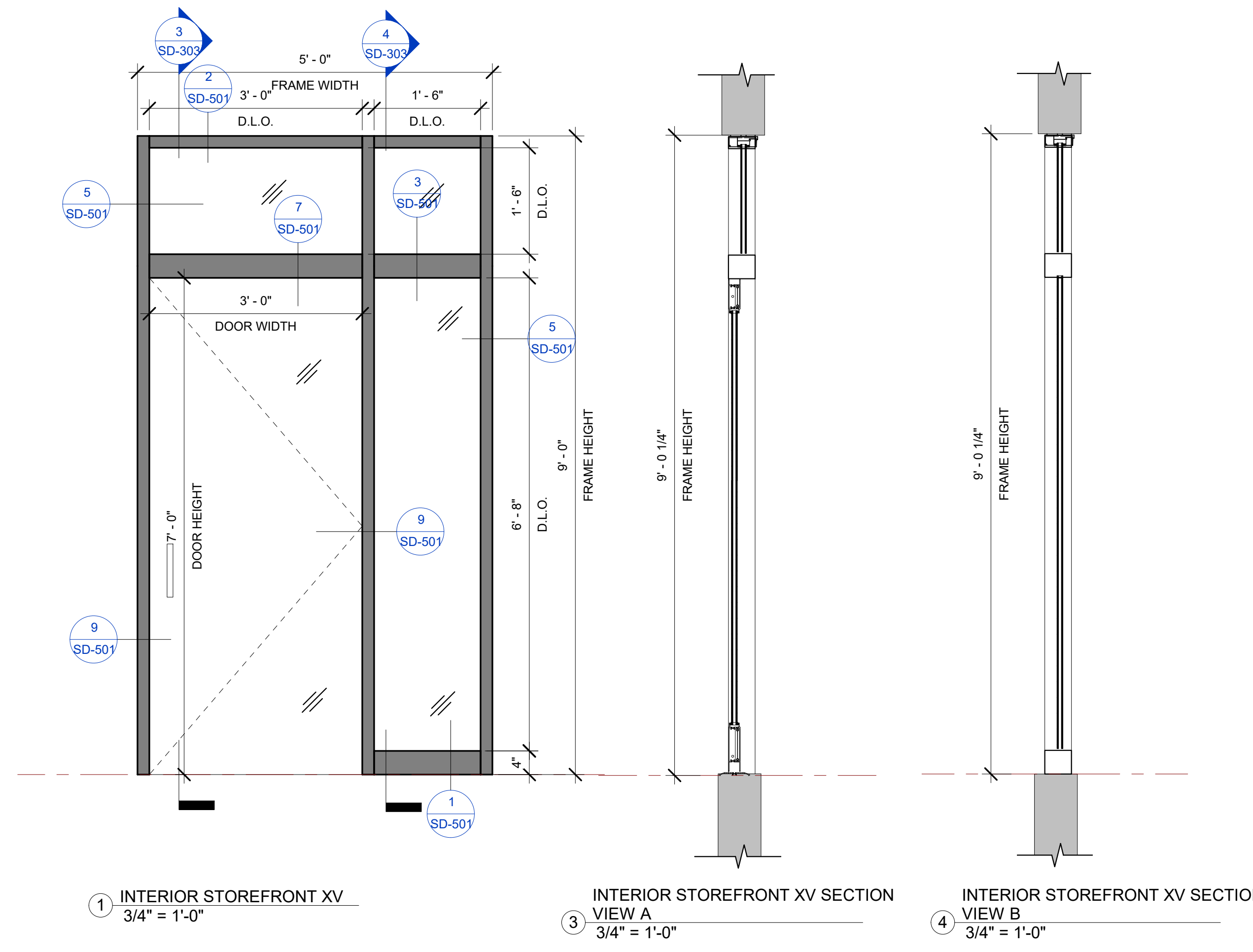

BIM ARCHITECTS AND ENGINEERS

SIMSONA CORP.
1451 Rockville Pike, Suite #250,
Rockville, MD 20852
Phone : 301-408-8553
Email: raj@simsona.com
www.simsonacadd.com

PROJECT NAME

BELLWOOD SENIOR APARTMENTS

542 S. 25TH AVE BELLWOOD, IL

Revision Schedule		
Revision Number	Revision Description	Revision Date

INTERIOR STOREFRONT XV, XXII, XXIII		SD-303
PROJECT NUMBER SIM-41		
DATE	06-25-2022	SCALE- 3/4" = 1'-0"
Drawn by	AC/AG/AY/CPG/SS	
Checked by	AP/AY/SS	

PLOT CREATED: 06-25-2022

TYPE	DESCRIPTION	GLASS SPECIFICATION		FRAME MANUFACTURER		DOOR MANUFACTURER	
EXTERIOR STOREFRONT SERIES	XI, XVI, XVII, XX, XII, XIV, XV, XVII, XXIII, 1, 2, 3, 4, 5, 6, 7, 8, 9, 10, 11, 12	GL-1,2,3	1" INSULATED GLAZING	EFCO	403X	EFCO	D502

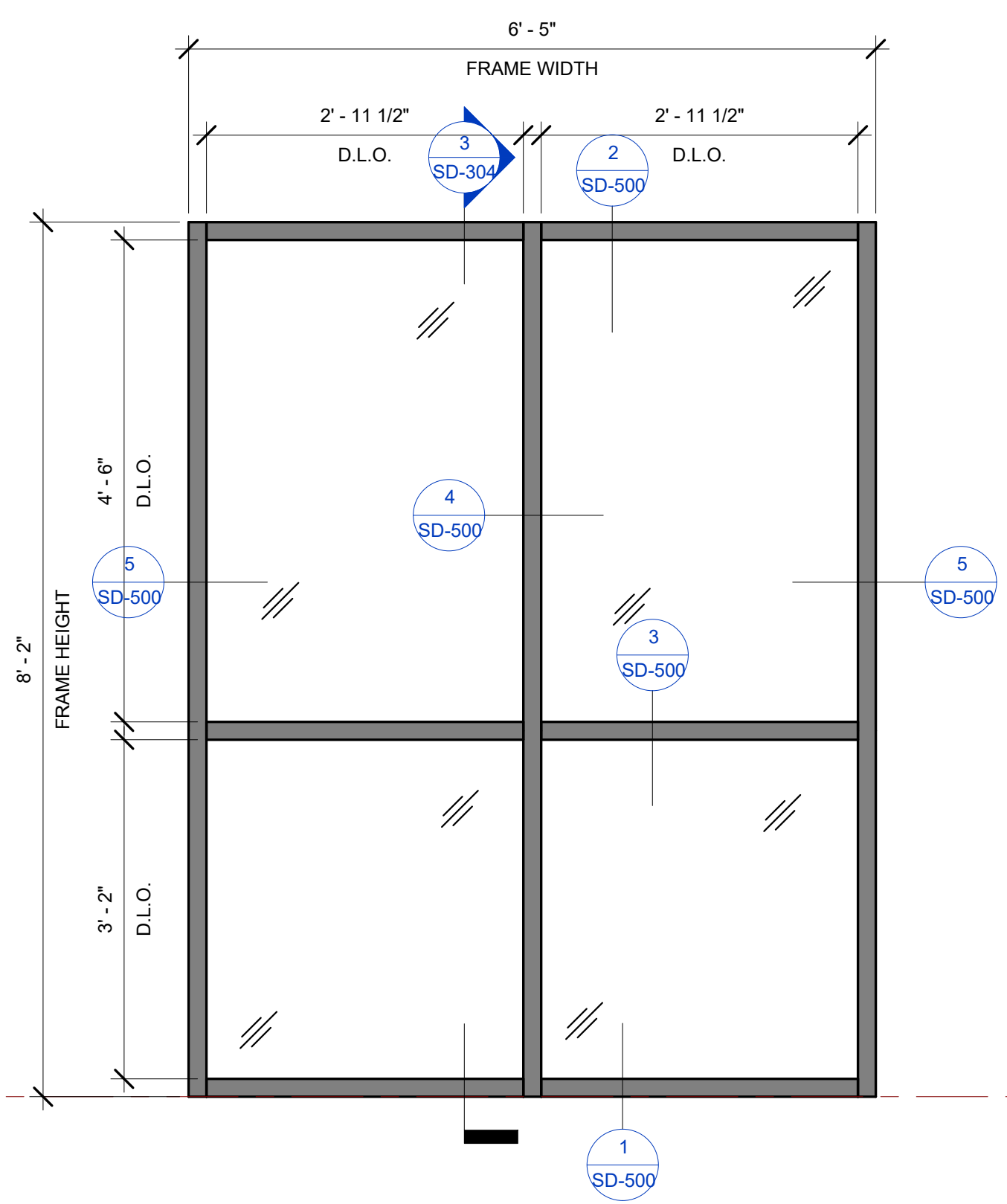

1 EXTERIOR STOREFRONT 1 ELEVATION
3/4" = 1'-0"

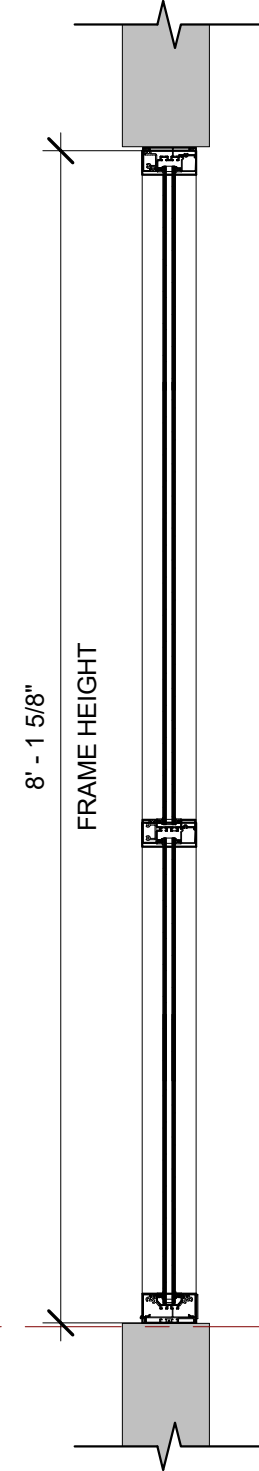

3 EXTERIOR STOREFRONT 1 SECTION
3/4" = 1'-0"

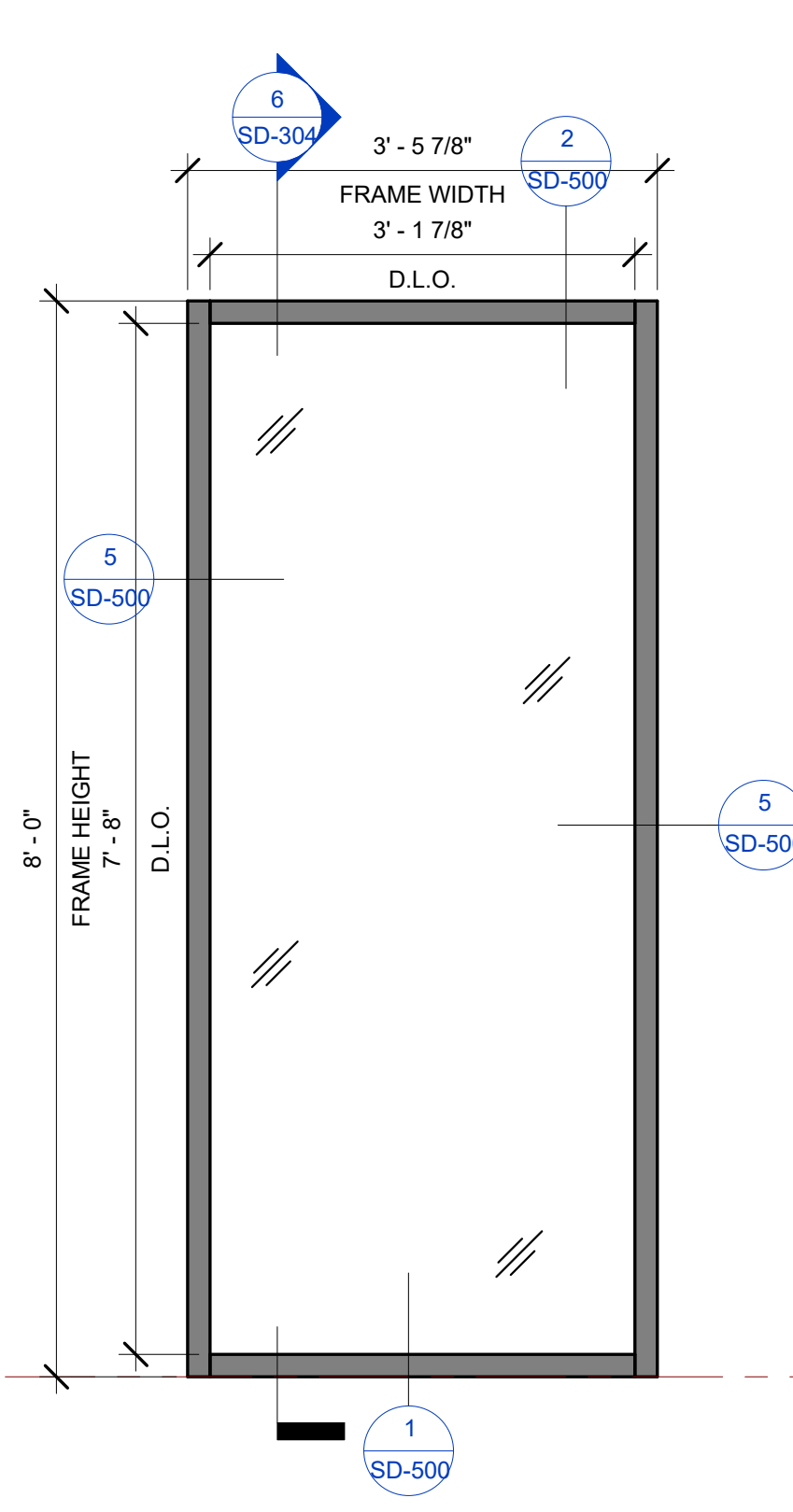

4 EXTERIOR STOREFRONT 2 ELEVATION
3/4" = 1'-0"

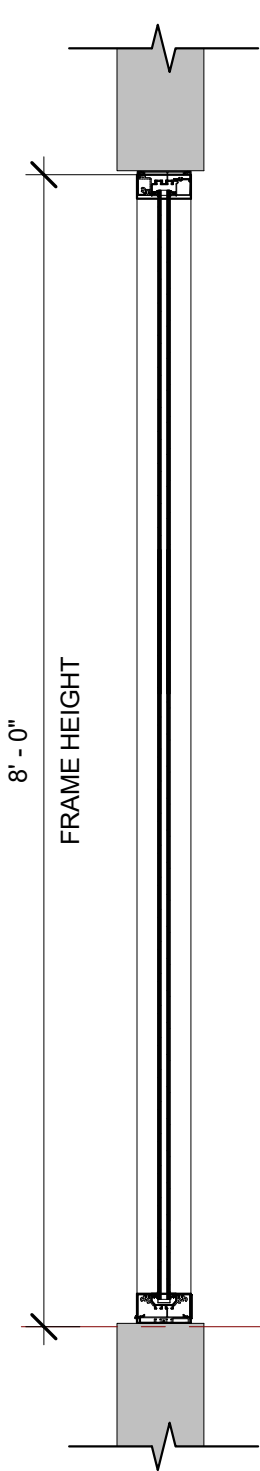

6 EXTERIOR STOREFRONT 2 SECTION
3/4" = 1'-0"

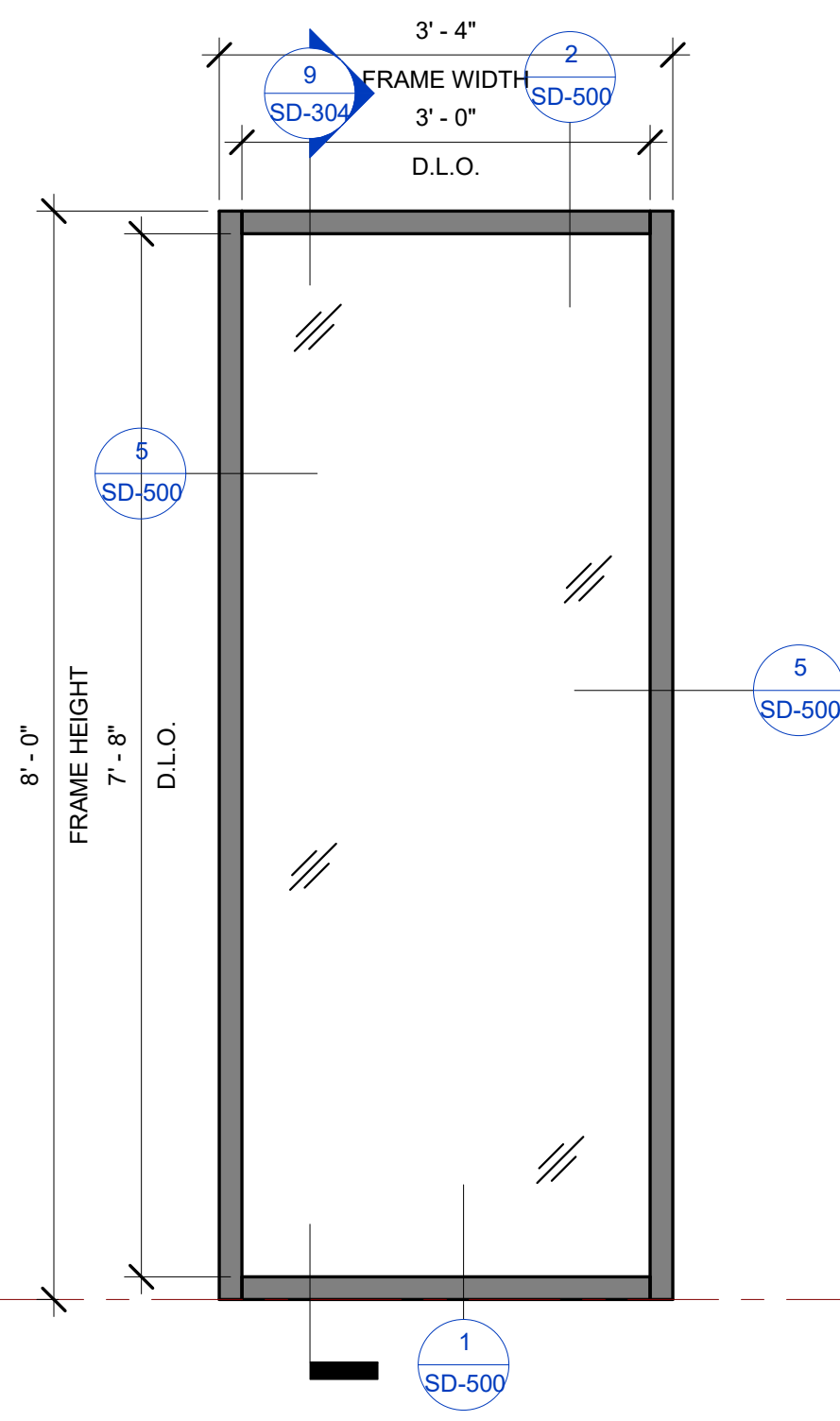

7 EXTERIOR STOREFRONT 3 ELEVATION
3/4" = 1'-0"

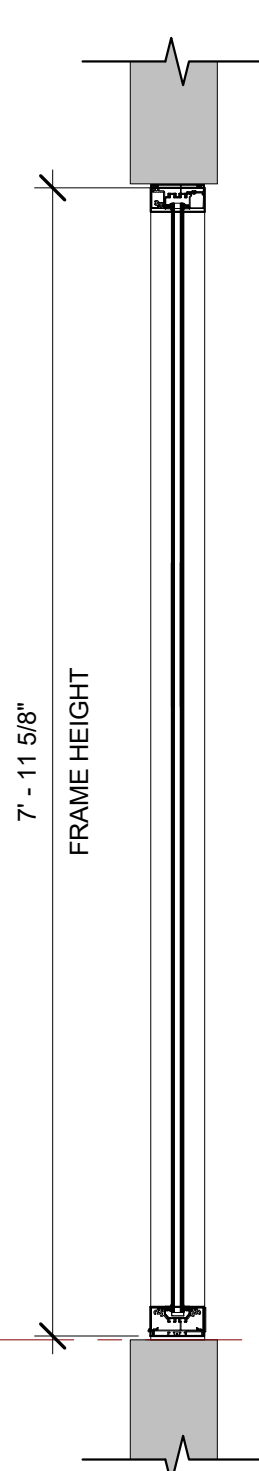

9 EXTERIOR STOREFRONT 3 SECTION
3/4" = 1'-0"

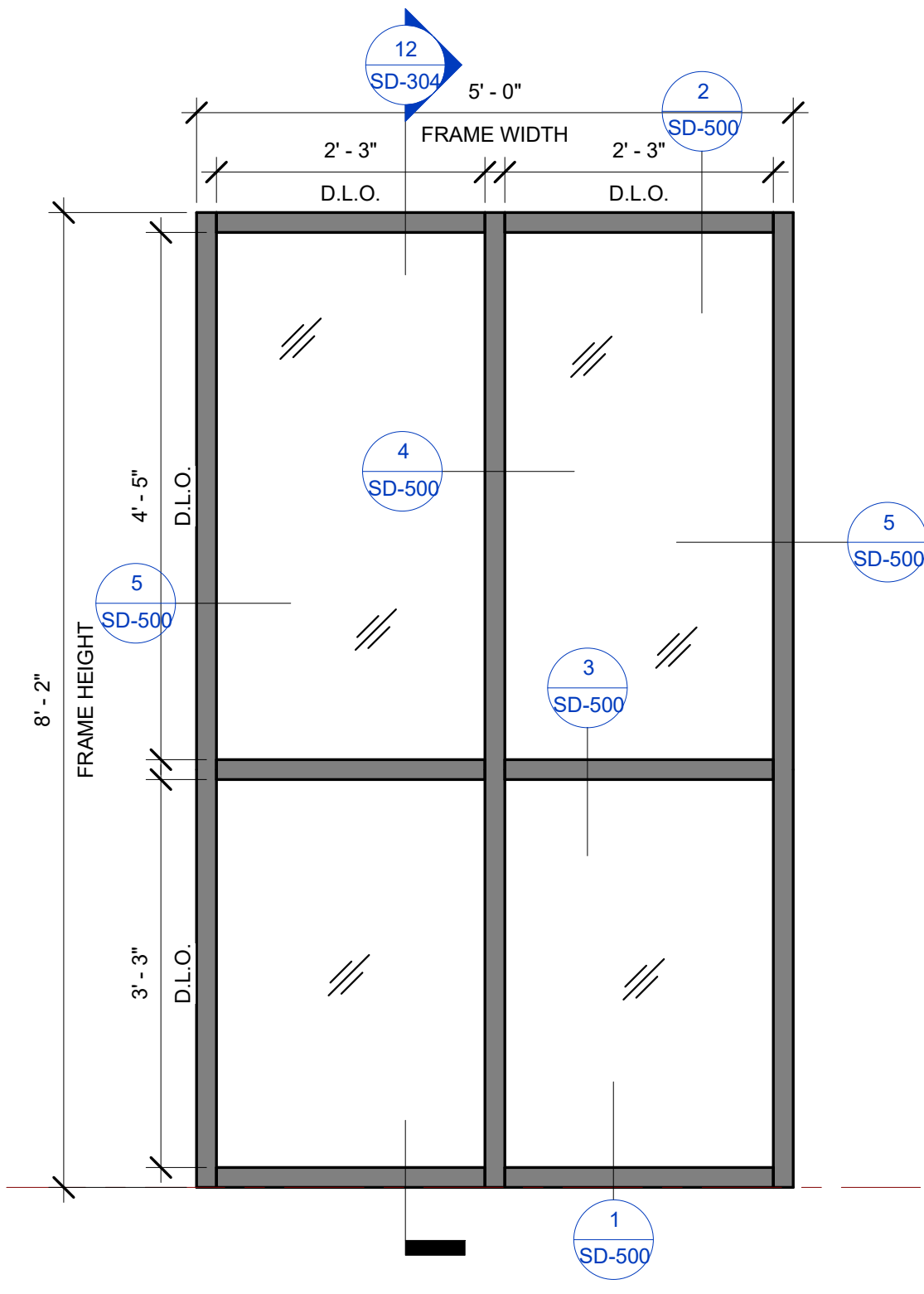

10 EXTERIOR STOREFRONT 4 ELEVATION
3/4" = 1'-0"

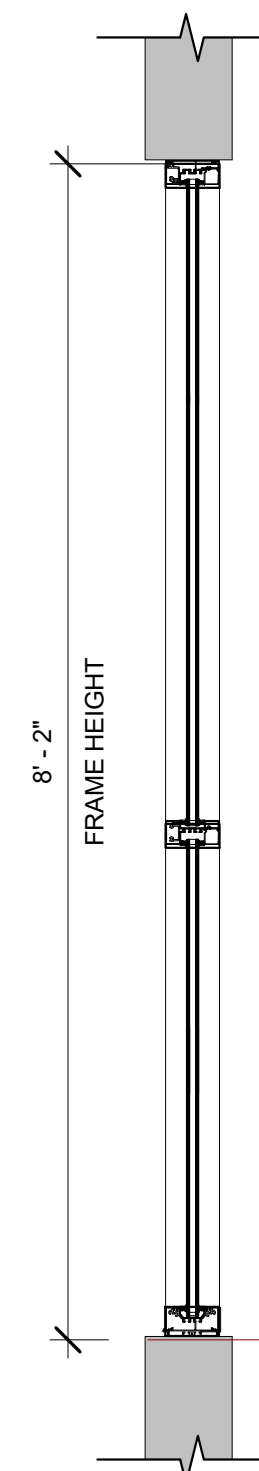

12 EXTERIOR STOREFRONT 4 SECTION
3/4" = 1'-0"

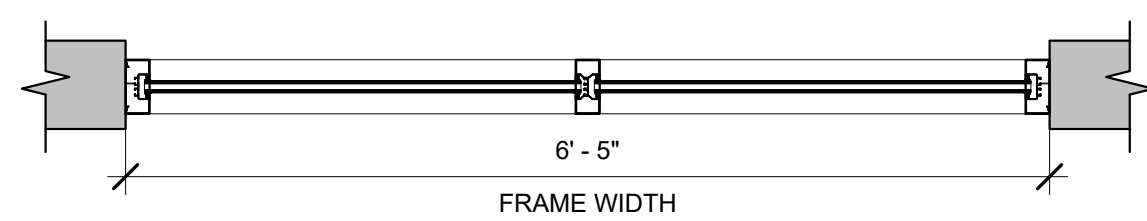

2 EXTERIOR STOREFRONT 1
3/4" = 1'-0"

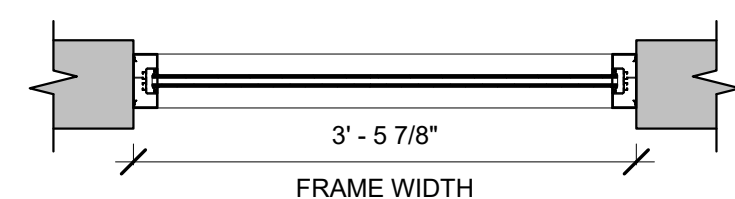

5 EXTERIOR STOREFRONT 2
3/4" = 1'-0"

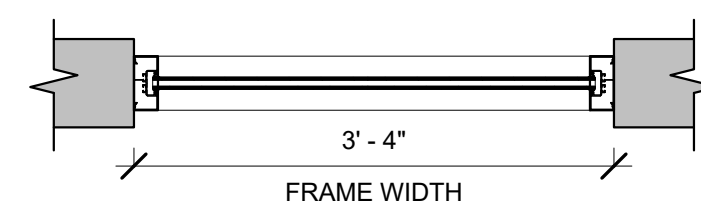

8 EXTERIOR STOREFRONT 3
3/4" = 1'-0"

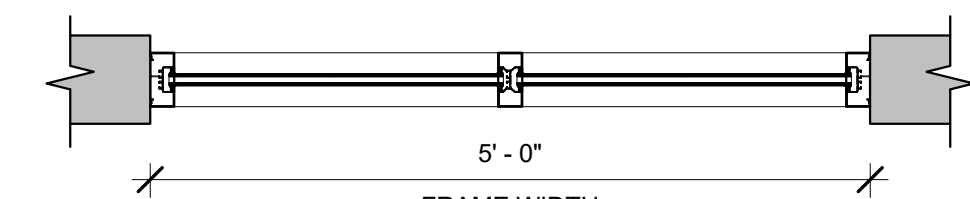

11 EXTERIOR STOREFRONT 4
3/4" = 1'-0"

PLEASE VERIFY STOREFRONT/CURTAINWALL DIMESNISON AND SERIES

Revision Schedule		
Revision Number	Revision Description	Revision Date

PROJECT NUMBER	SIM-41	SD-304
DATE	06-25-2022	
Drawn by	AC/AG/AY/CPG/SS	SCALE- 3/4" = 1'-0"
Checked by	AP/AY/SS	

TYPE	DESCRIPTION	GLASS SPECIFICATION		FRAME MANUFACTURER		DOOR MANUFACTURER	
EXTERIOR STOREFRONT SERIES	XI, XVI, XVII, XX, XXIII, XIV, XV, XVII, XXIII, 1, 2, 3, 4, 5, 6, 7, 8, 9, 10, 11, 12	GL-1,2,3	1" INSULATED GLAZING	EFCO	403X	EFCO	D502

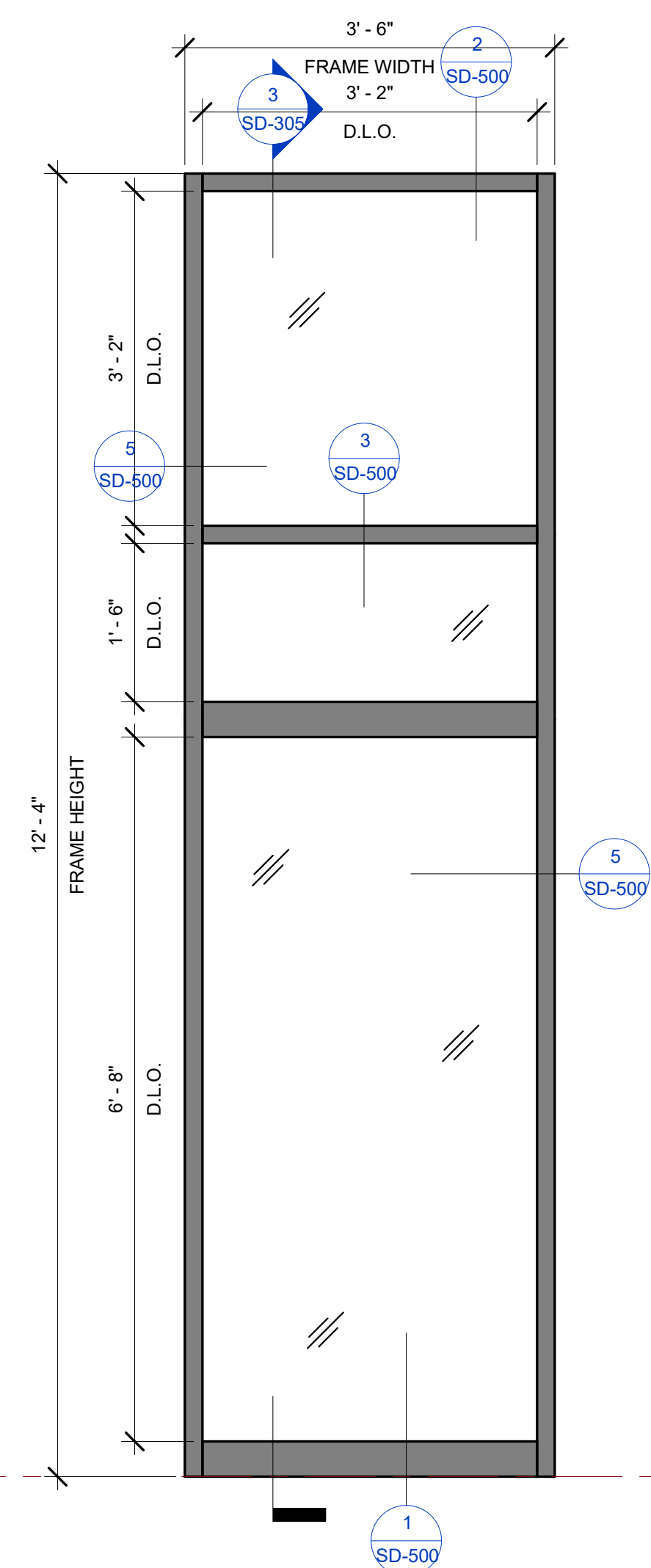

1 EXTERIOR STOREFRONT 5 ELEVATION
3/4" = 1'-0"

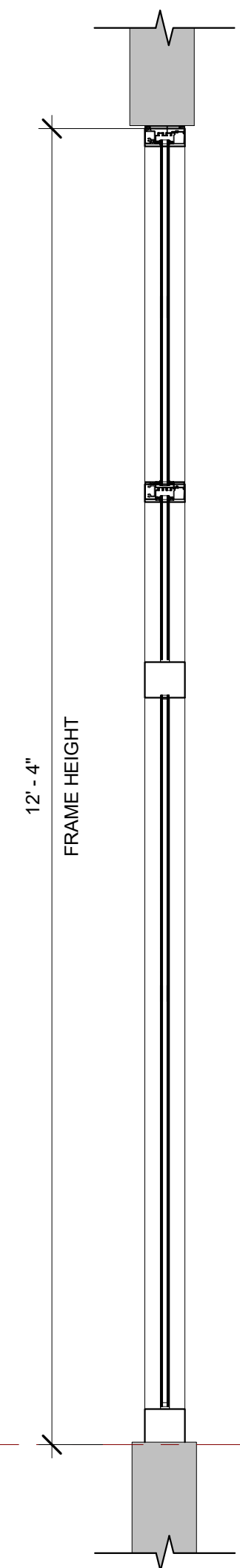

3 EXTERIOR STOREFRONT 5 SECTION
3/4" = 1'-0"

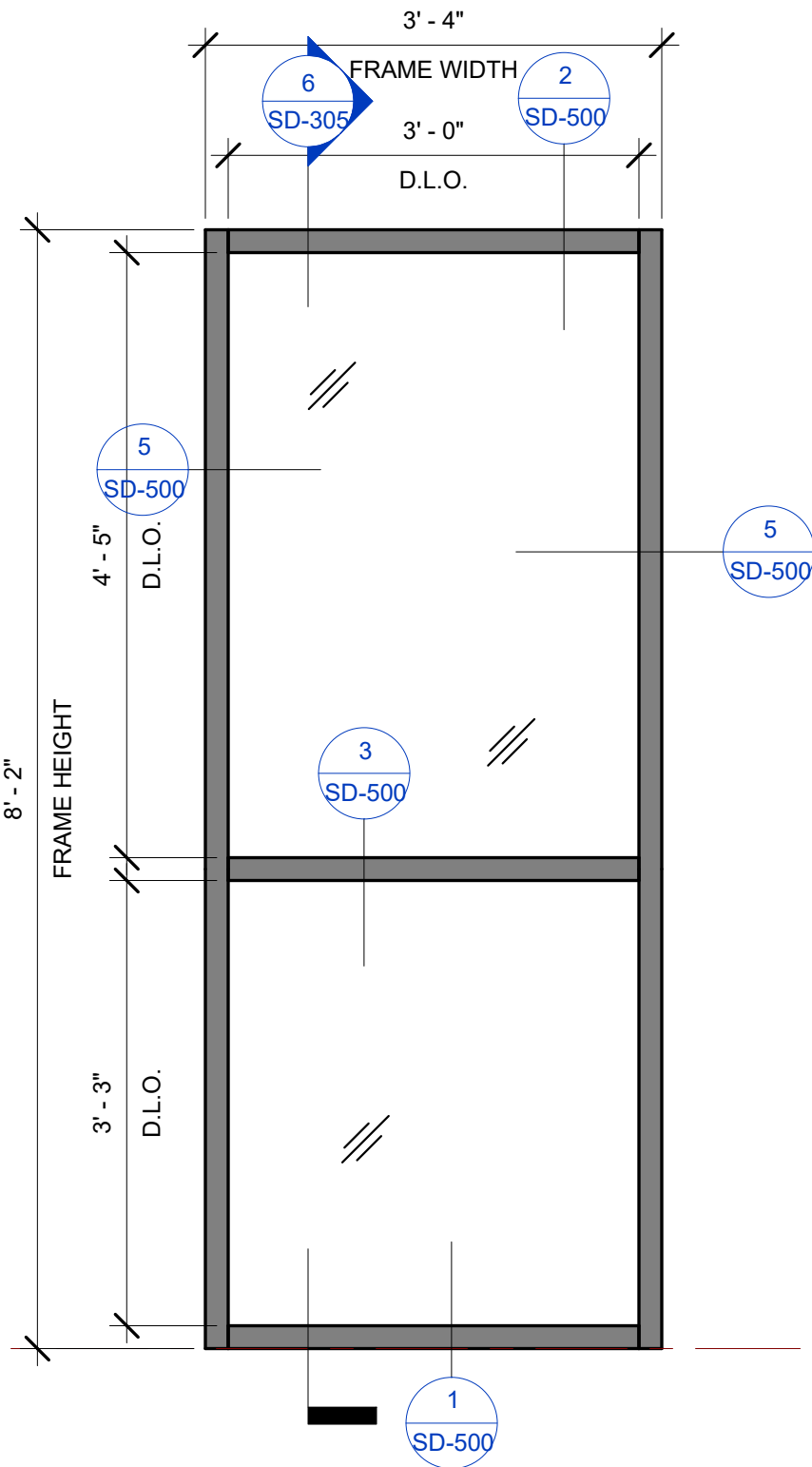

4 EXTERIOR STOREFRONT 6 ELEVATION
3/4" = 1'-0"

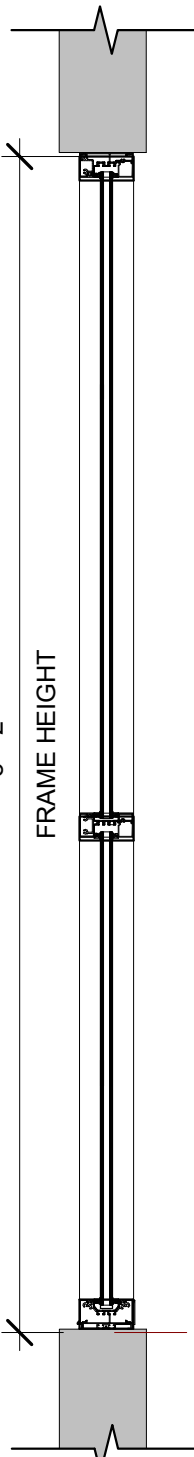

6 EXTERIOR STOREFRONT 6 SECTION
3/4" = 1'-0"

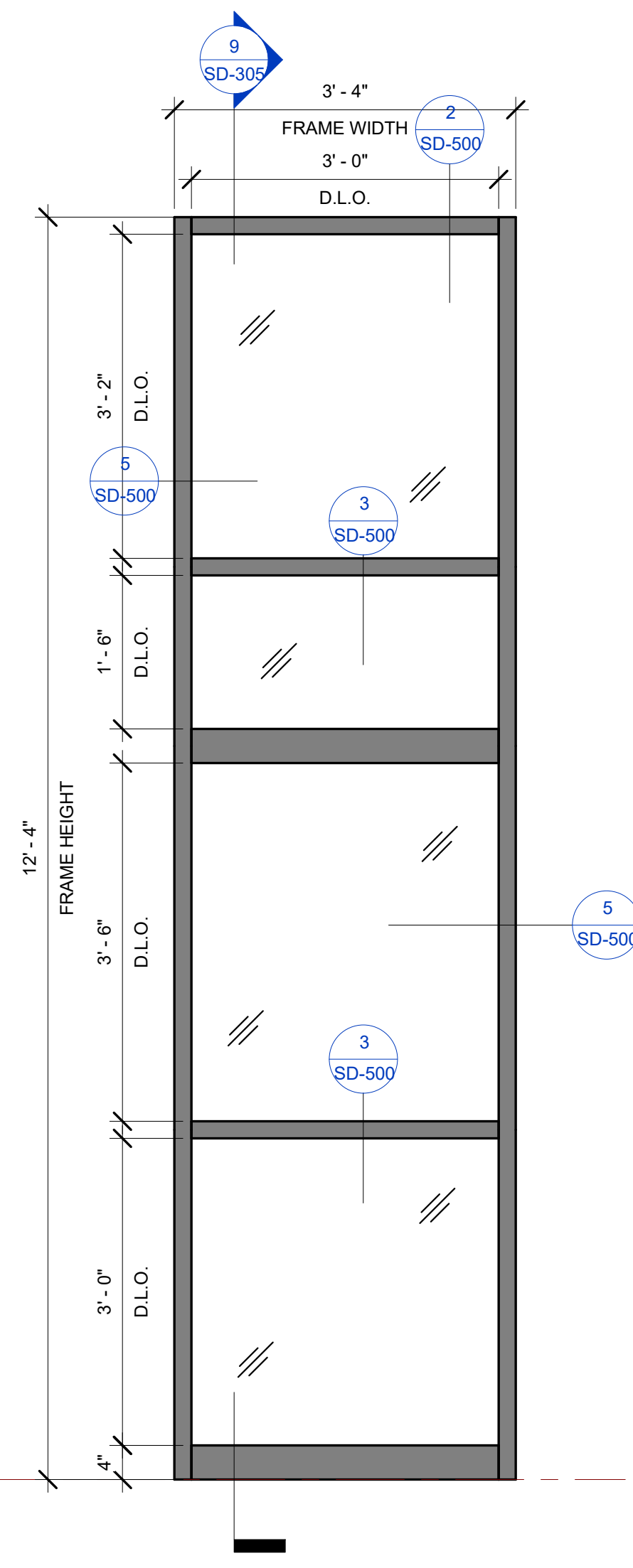

7 EXTERIOR STOREFRONT 7 ELEVATION
3/4" = 1'-0"

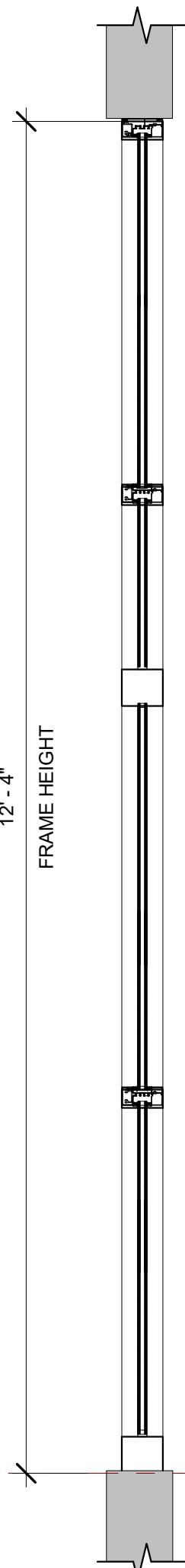

9 EXTERIOR STOREFRONT 7 SECTION
3/4" = 1'-0"

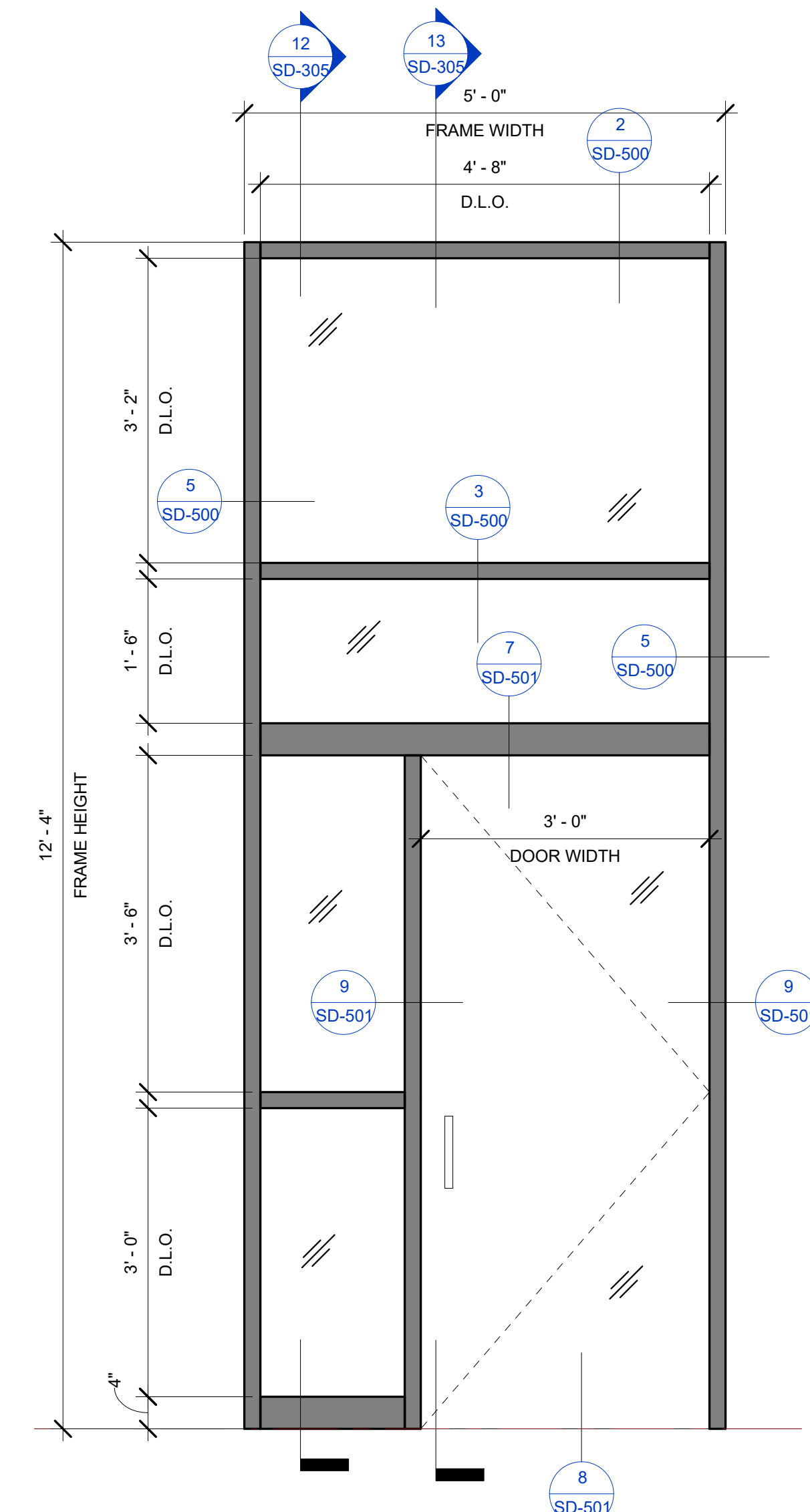

10 EXTERIOR STOREFRONT 8 ELEVATION
3/4" = 1'-0"

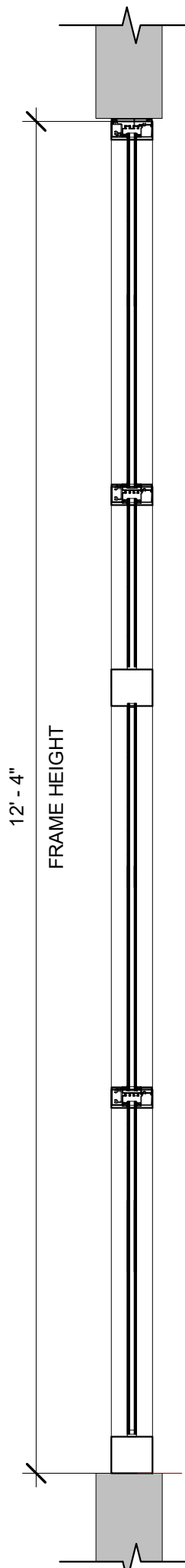

12 EXTERIOR STOREFRONT 8 SECTION VIEW A
3/4" = 1'-0"

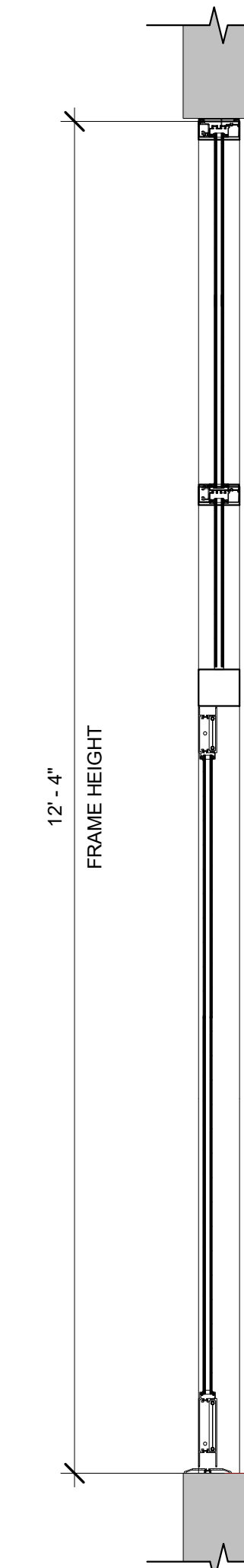

13 EXTERIOR STOREFRONT 8 SECTION VIEW B
3/4" = 1'-0"

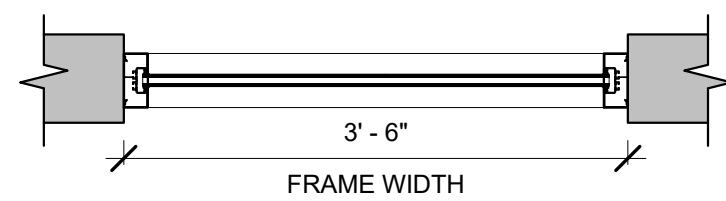

2 EXTERIOR STOREFRONT 5
3/4" = 1'-0"

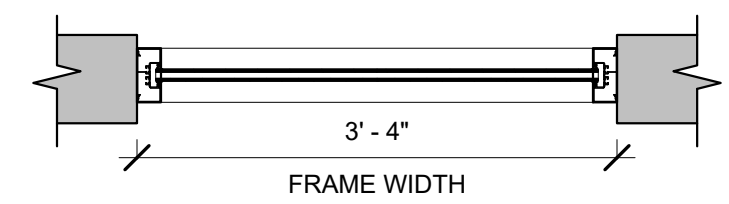

5 EXTERIOR STOREFRONT 6
3/4" = 1'-0"

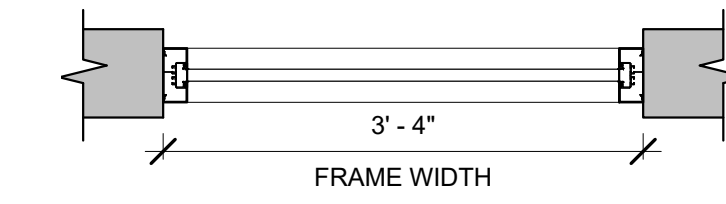

8 EXTERIOR STOREFRONT 7
3/4" = 1'-0"

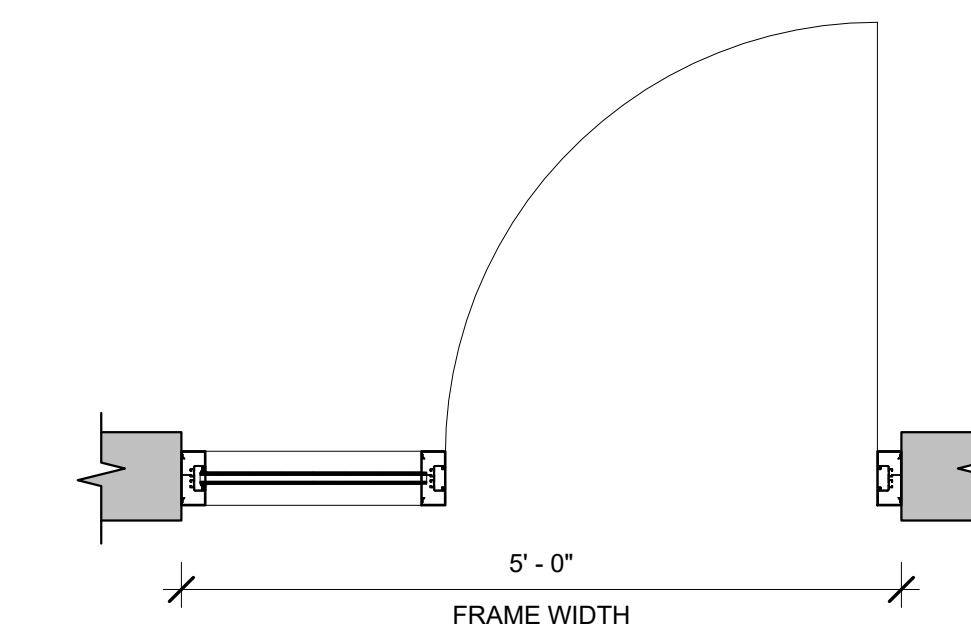

11 EXTERIOR STOREFRONT 8
3/4" = 1'-0"

PLEASE VERIFY STOREFRONT/CURTAINWALL DIMESNISON AND SERIES

BIM ARCHITECTS AND ENGINEERS
SIMSONA CORP.
1451 Rockville Pike, Suite #250,
Rockville, MD 20852
Phone : 301-408-8553
Email: raj@simsona.com
www.simsonacadd.com

PROJECT NAME
BELLWOOD SENIOR APARTMENTS
542 S. 25TH AVE BELLWOOD, IL

Revision Schedule		
Revision Number	Revision Description	Revision Date

EXTERIOR STOREFRONT 5, 6, 7, 8

PROJECT NUMBER	SIM-41	SD-305
DATE	06-25-2022	
Drawn by	AC/AG/AY/CPG/SS	SCALE- 3/4" = 1'-0"
Checked by	AP/AY/SS	

TYPE	DESCRIPTION	GLASS SPECIFICATION		FRAME MANUFACTURER		DOOR MANUFACTURER	
EXTERIOR STOREFRONT SERIES	XI, XVI, XVII, XX, XIII, XIV, XV, XVII, XXIII, 1, 2, 3, 4, 5, 6, 7, 8, 9, 10, 11, 12	GL-1,2,3	1" INSULATED GLAZING	EFCO	403X	EFCO	D502

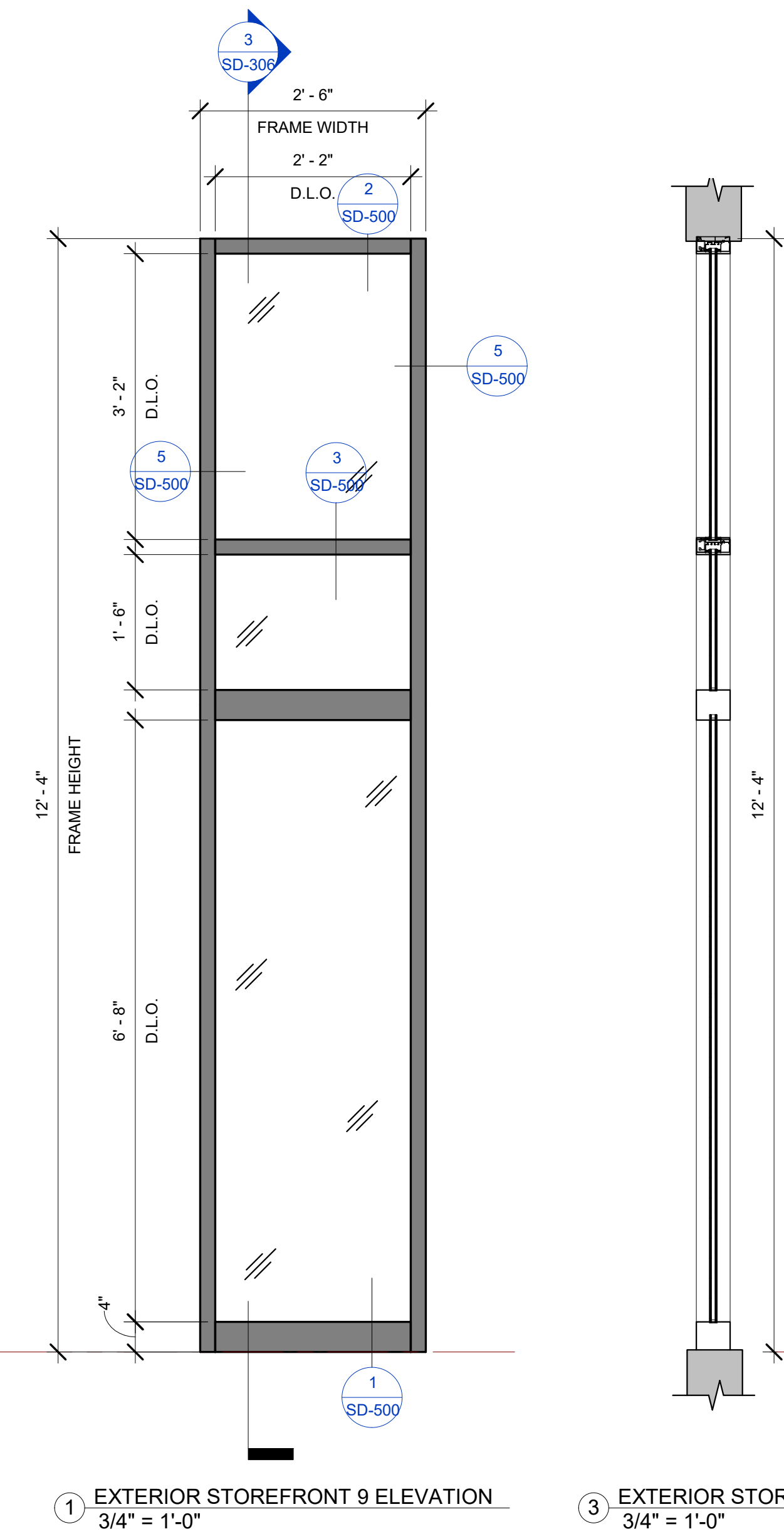

1 EXTERIOR STOREFRONT 9 ELEVATION
3/4" = 1'-0"

3 EXTERIOR STOREFRONT 9 SECTION
3/4" = 1'-0"

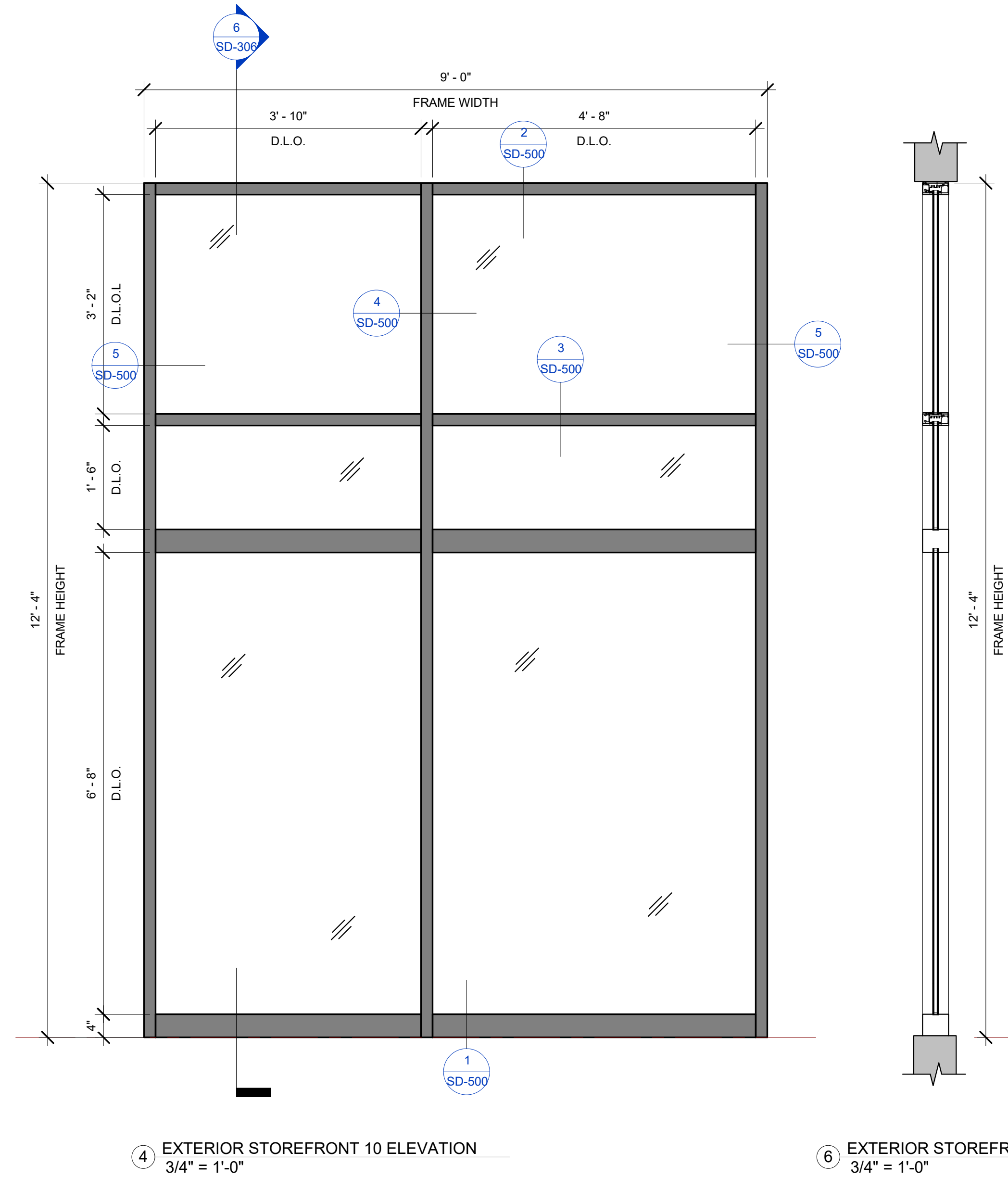

4 EXTERIOR STOREFRONT 10 ELEVATION
3/4" = 1'-0"

6 EXTERIOR STOREFRONT 10 SECTION
3/4" = 1'-0"

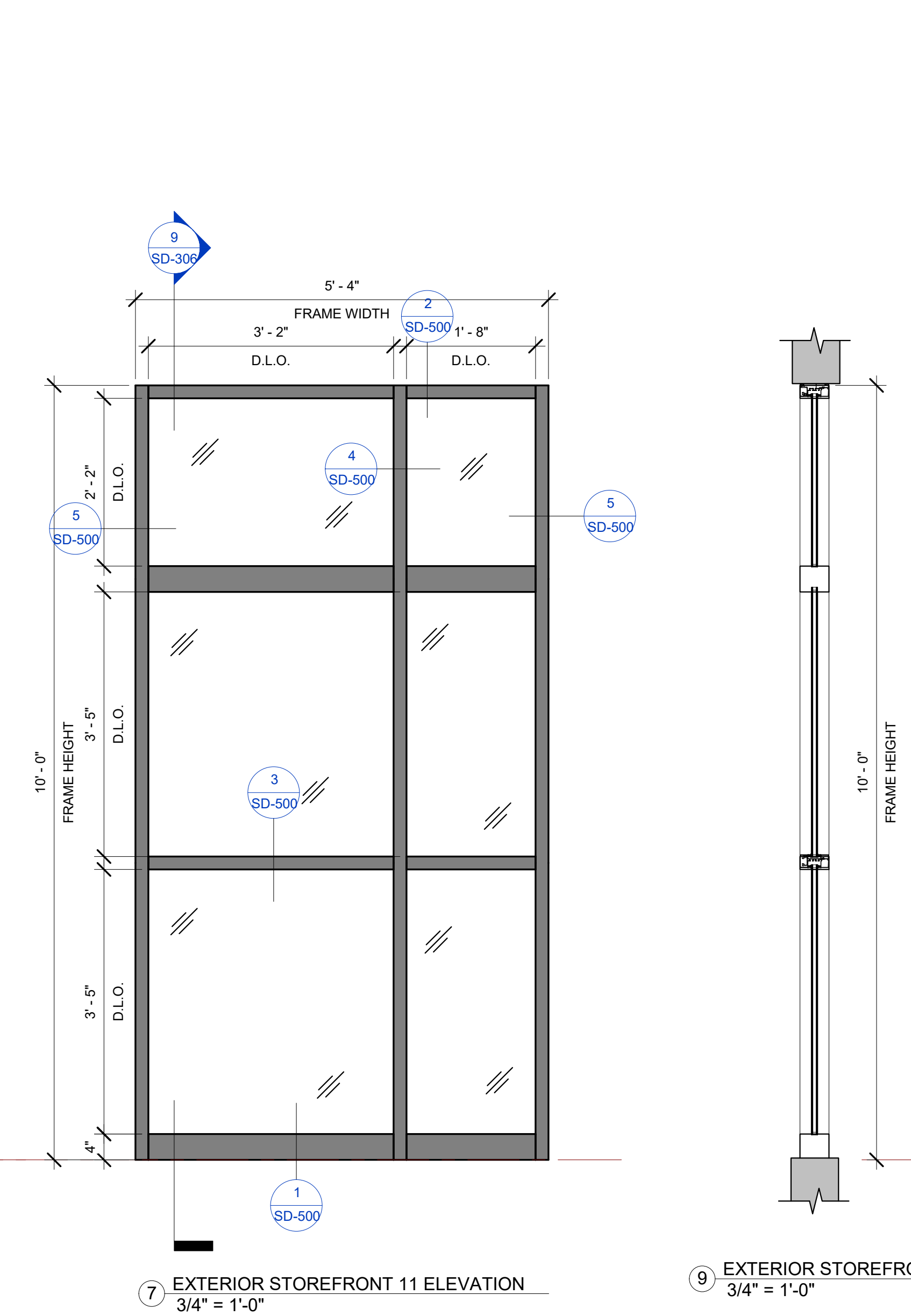

7 EXTERIOR STOREFRONT 11 ELEVATION
3/4" = 1'-0"

9 EXTERIOR STOREFRONT 11 SECTION
3/4" = 1'-0"

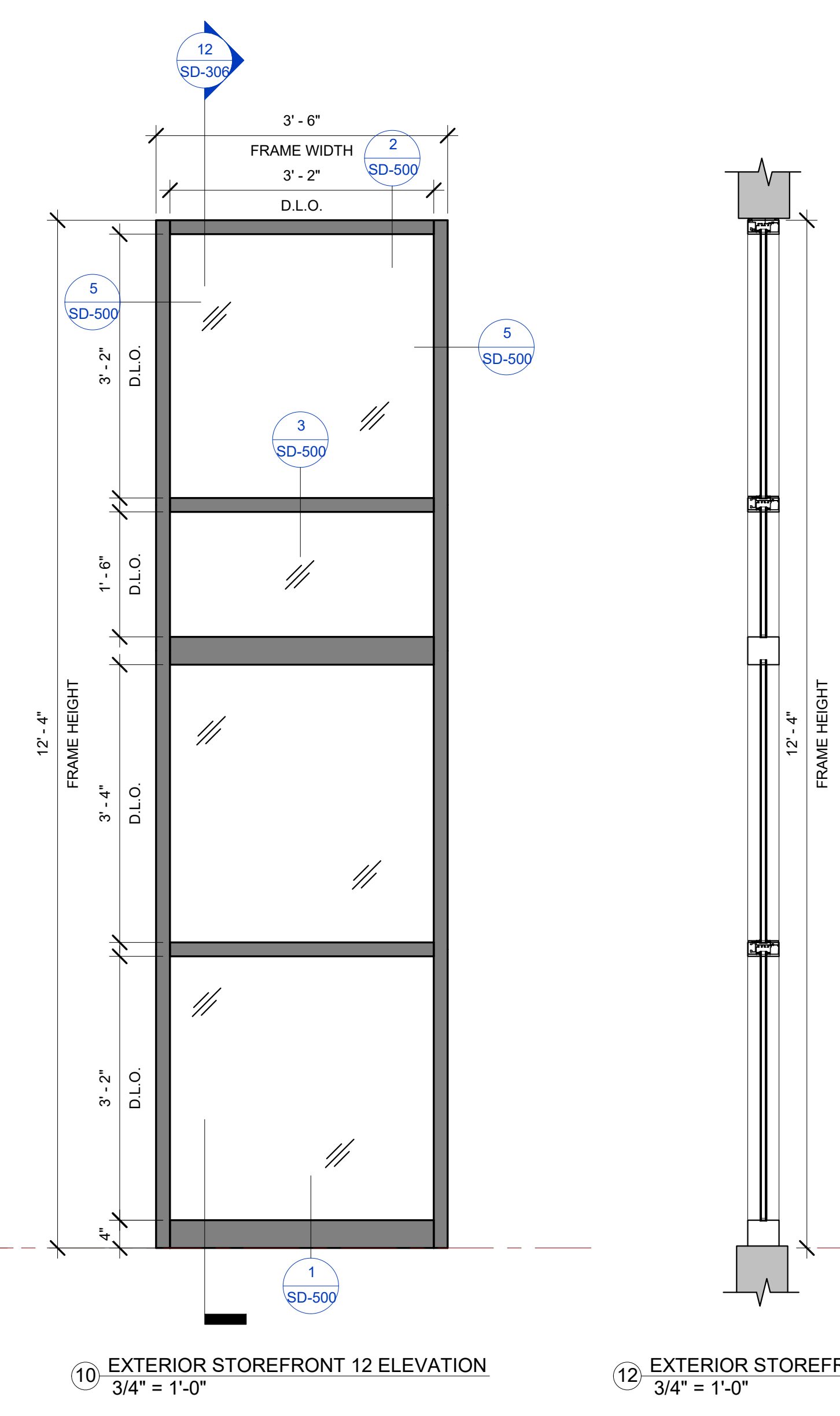

10 EXTERIOR STOREFRONT 12 ELEVATION
3/4" = 1'-0"

12 EXTERIOR STOREFRONT 12 SECTION
3/4" = 1'-0"

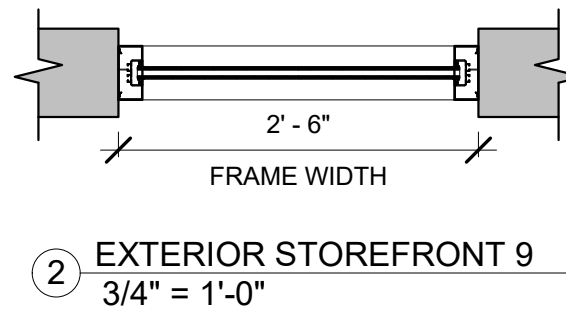

2 EXTERIOR STOREFRONT 9
3/4" = 1'-0"

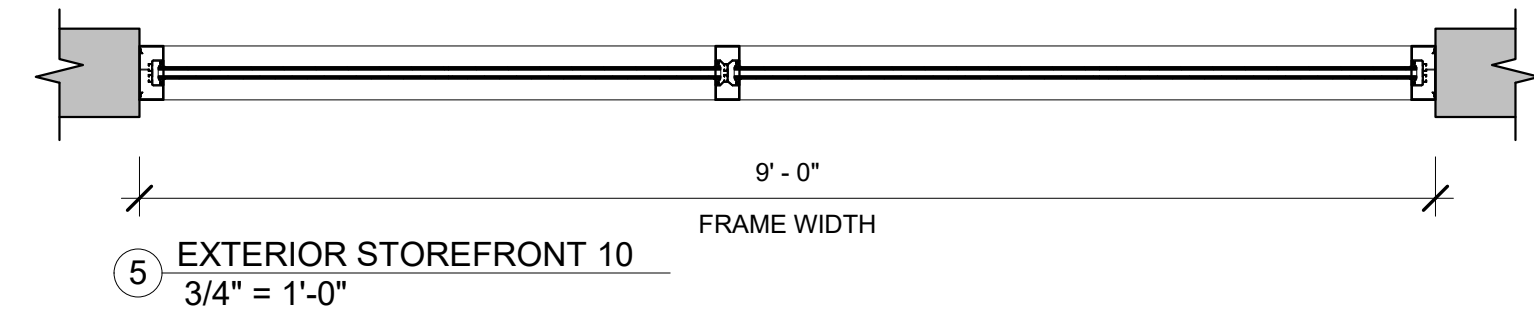

5 EXTERIOR STOREFRONT 10
3/4" = 1'-0"

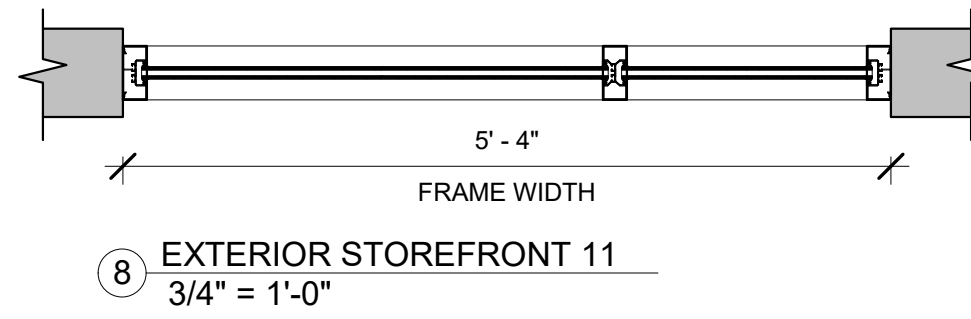

8 EXTERIOR STOREFRONT 11
3/4" = 1'-0"

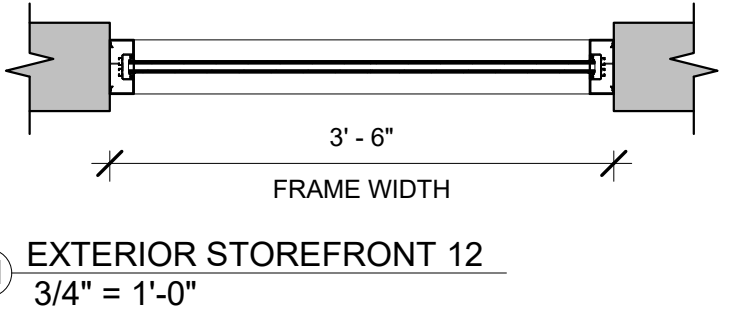

11 EXTERIOR STOREFRONT 12
3/4" = 1'-0"

PLEASE VERIFY STOREFRONT/CURTAINWALL DIMESNISON AND SERIES

BIM ARCHITECTS AND ENGINEERS
SIMSONA CORP.
 1451 Rockville Pike, Suite #250,
 Rockville, MD 20852
 Phone : 301-408-8553
 Email: raj@simsona.com
 www.simsonacadd.com

PROJECT NAME
BELLWOOD SENIOR APARTMENTS
 542 S. 25TH AVE BELLWOOD, IL

Revision Schedule		
Revision Number	Revision Description	Revision Date

EXTERIOR STOREFRONT 9, 10, 11, 12
 PROJECT NUMBER SIM-41
 DATE 06-25-2022
 Drawn by AC/AG/AY/CPG/SS
 Checked by AP/AY/SS
SD-306
 SCALE- 3/4" = 1'-0"

TYPE	DESCRIPTION	GLASS SPECIFICATION		FRAME MANUFACTURER		DOOR MANUFACTURER	
EXTERIOR STOREFRONT SERIES	XI, XVI, XVII, XX, XIII, XIV, XV, XVII, XXIII, 1, 2, 3, 4, 5, 6, 7, 8, 9, 10, 11, 12	GL-1,2,3	1" INSULATED GLAZING	EFCO	403X	EFCO	D502

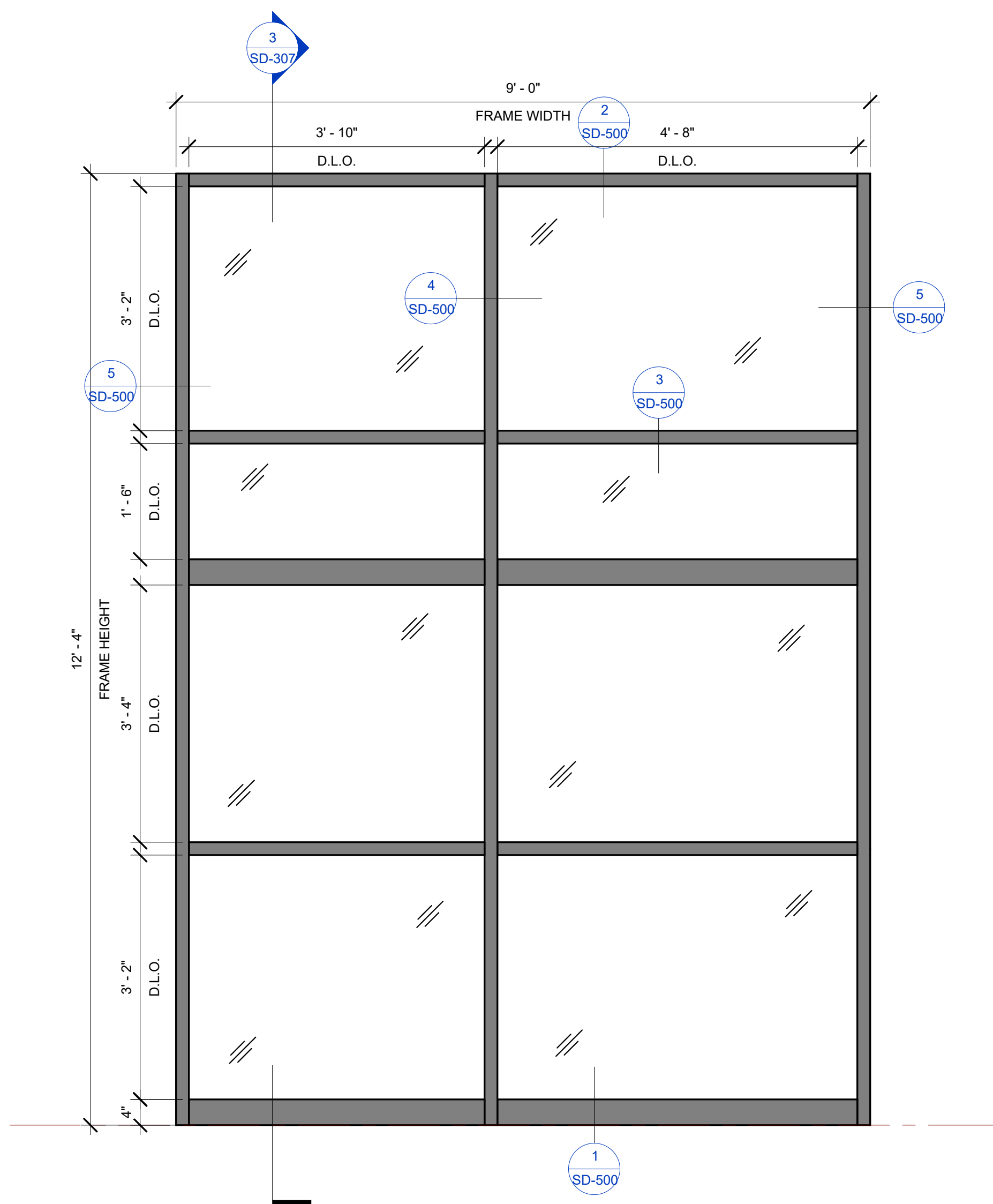

1 EXTERIOR STOREFRONT 13 ELEVATION
3/4" = 1'-0"

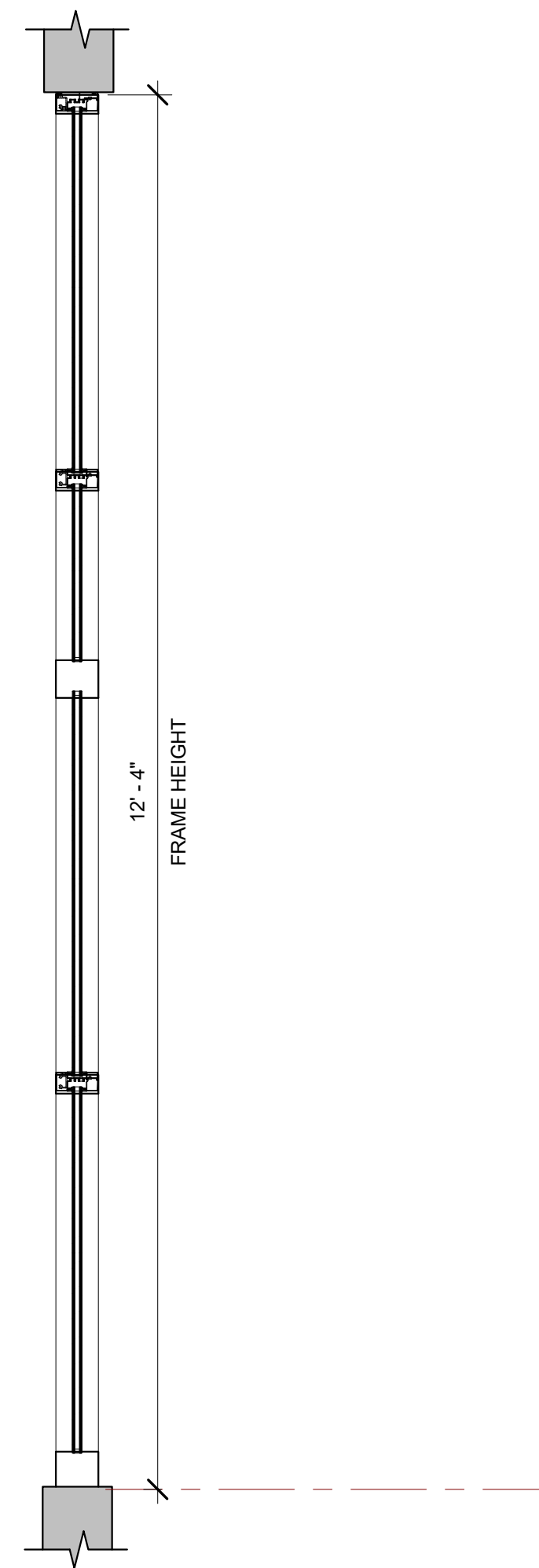

3 EXTERIOR STOREFRONT 13 SECTION
3/4" = 1'-0"

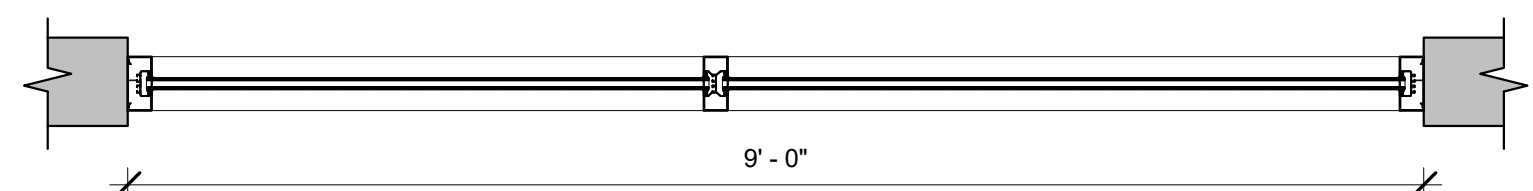

2 EXTERIOR STOREFRONT 13
3/4" = 1'-0"

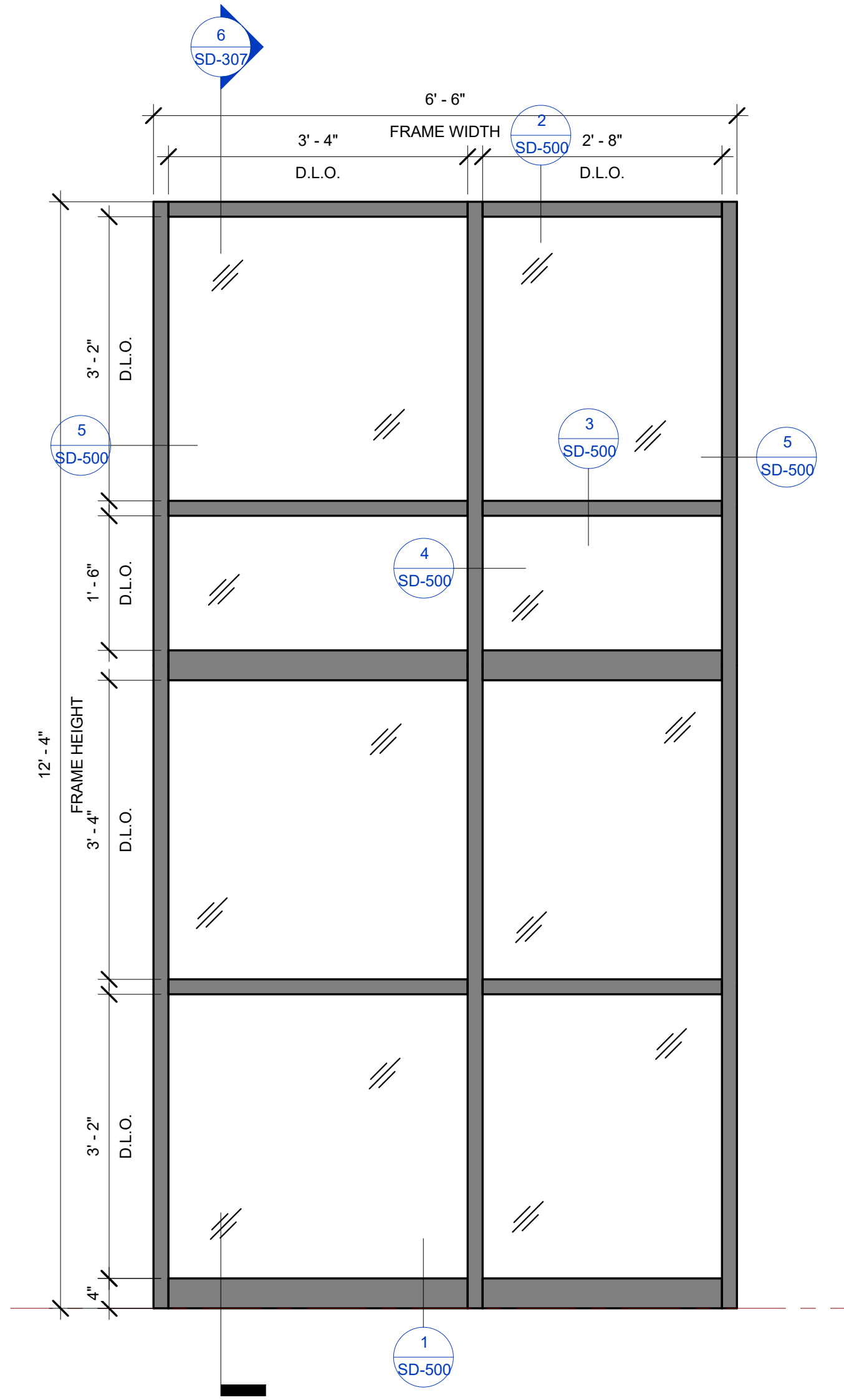

4 EXTERIOR STOREFRONT 14 ELEVATION
3/4" = 1'-0"

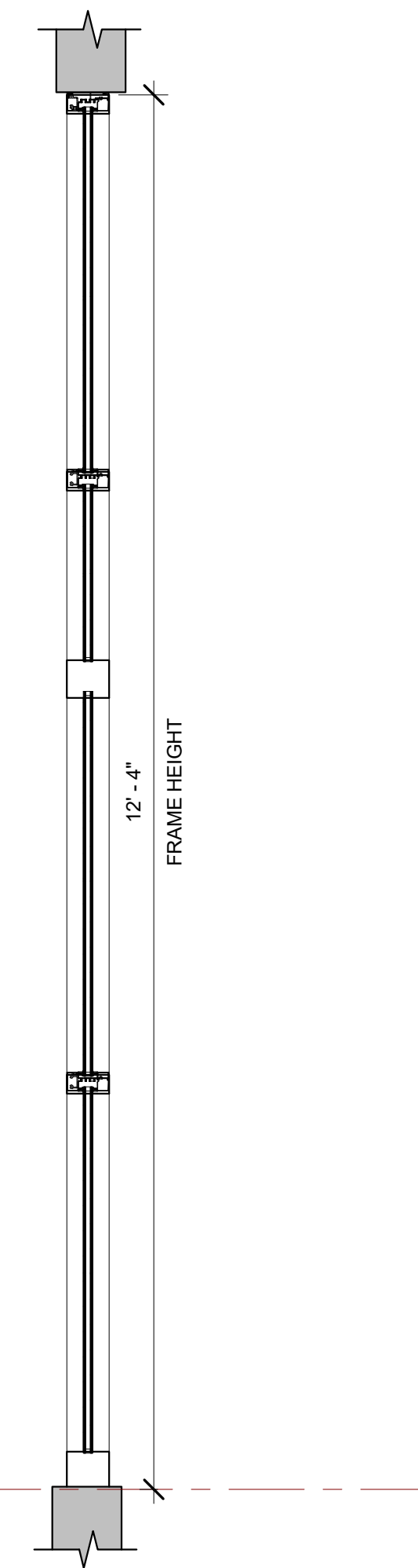

6 EXTERIOR STOREFRONT 14 SECTION
3/4" = 1'-0"

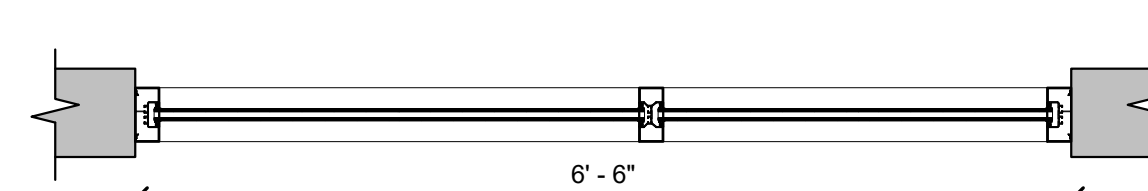

5 EXTERIOR STOREFRONT 14
3/4" = 1'-0"

PLEASE VERIFY STOREFRONT/CURTAINWALL DIMESNISON AND SERIES

Revision Schedule		
Revision Number	Revision Description	Revision Date

EXTERIOR STOREFRONT 13, 14		
PROJECT NUMBER	SIM-41	SD-307
DATE	06-25-2022	
Drawn by	AC/AG/AY/CPG/SS	SCALE- 3/4" = 1'-0"
Checked by	AP/AY/SS	

TYPE	DESCRIPTION	GLASS SPECIFICATION	FRAME MANUFACTURER	DOOR MANUFACTURER			
EXTERIOR CURTAINWALL SERIES	1, 2, 3, 4, 5, 6, 7, 8, 9, 10	GL-1,2,3	1" INSULATED GLAZING	EFCO	5600-2 1/2"	EFCO	T450I

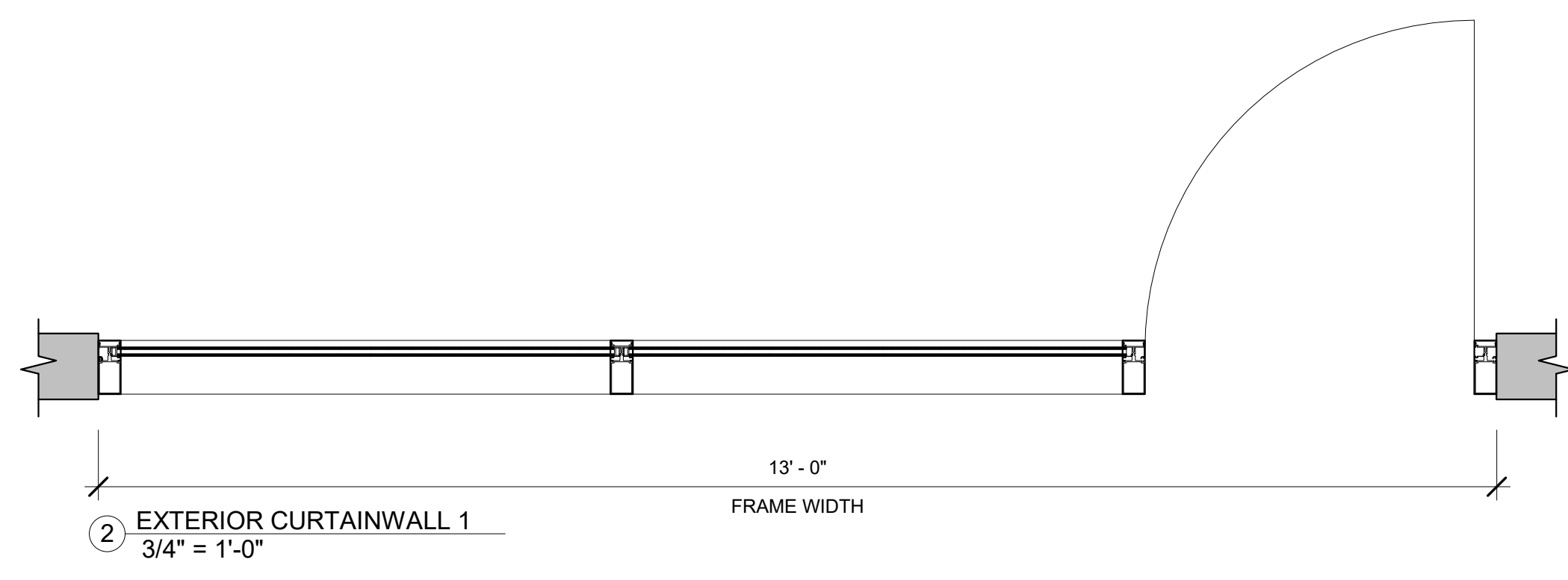
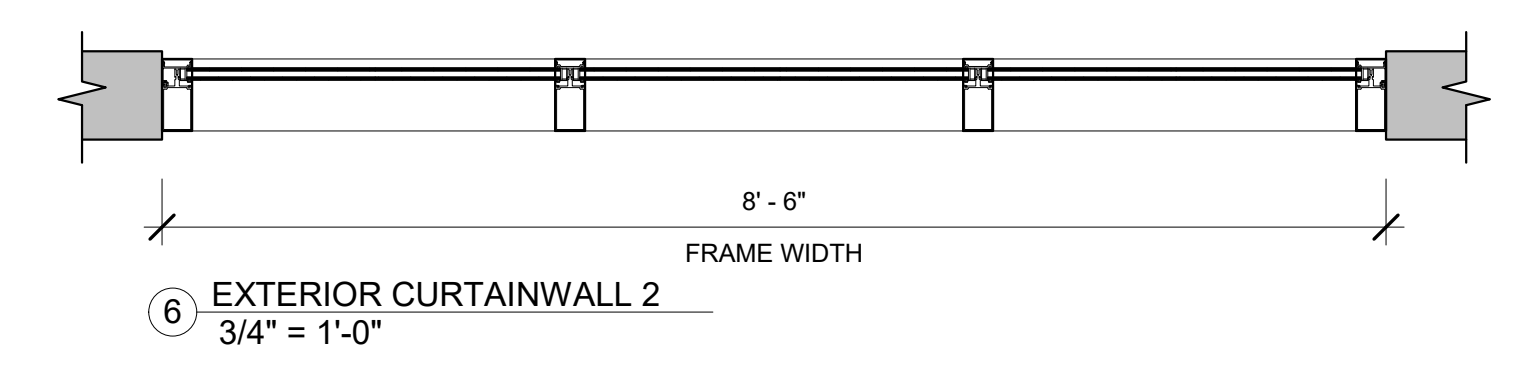
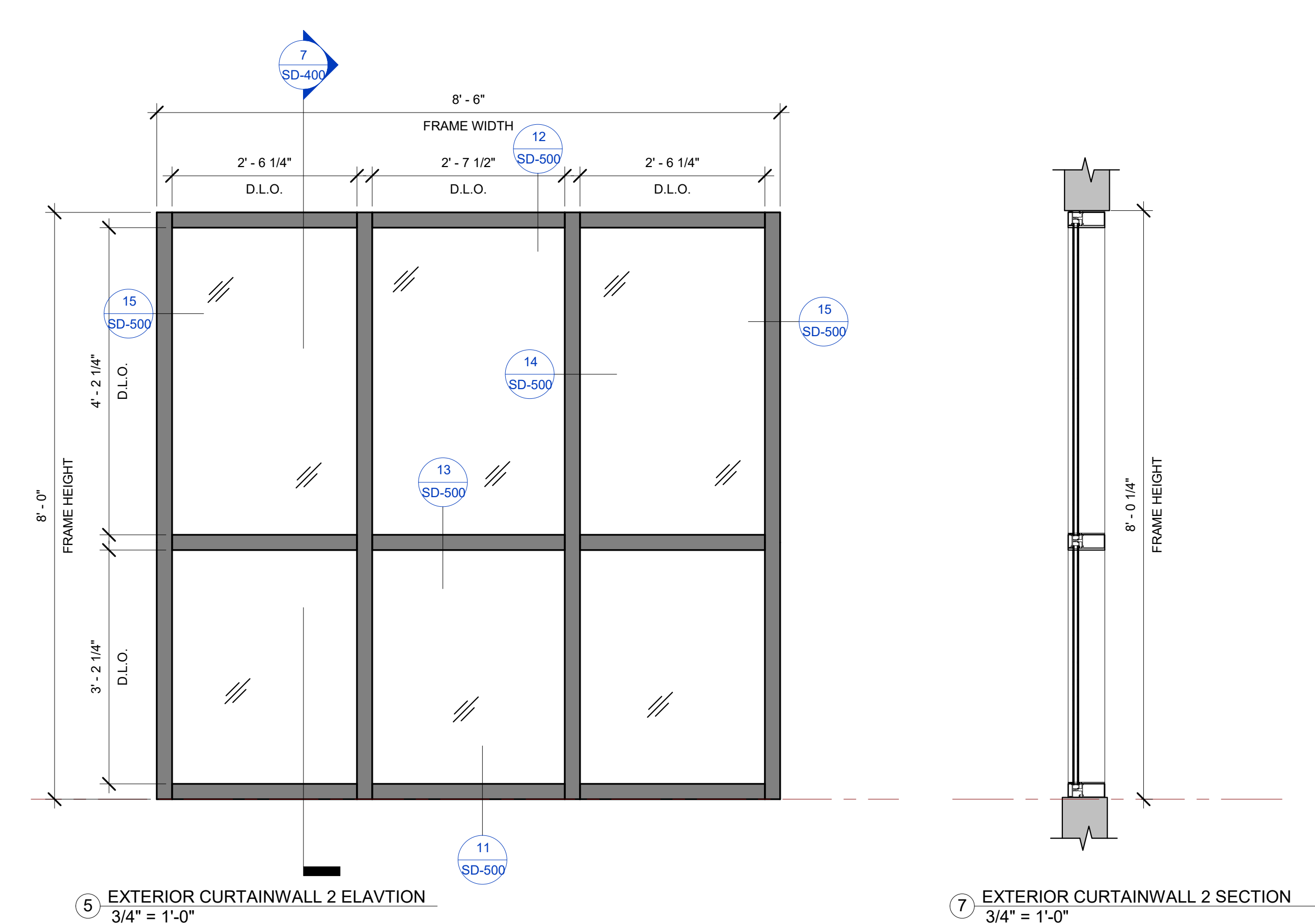
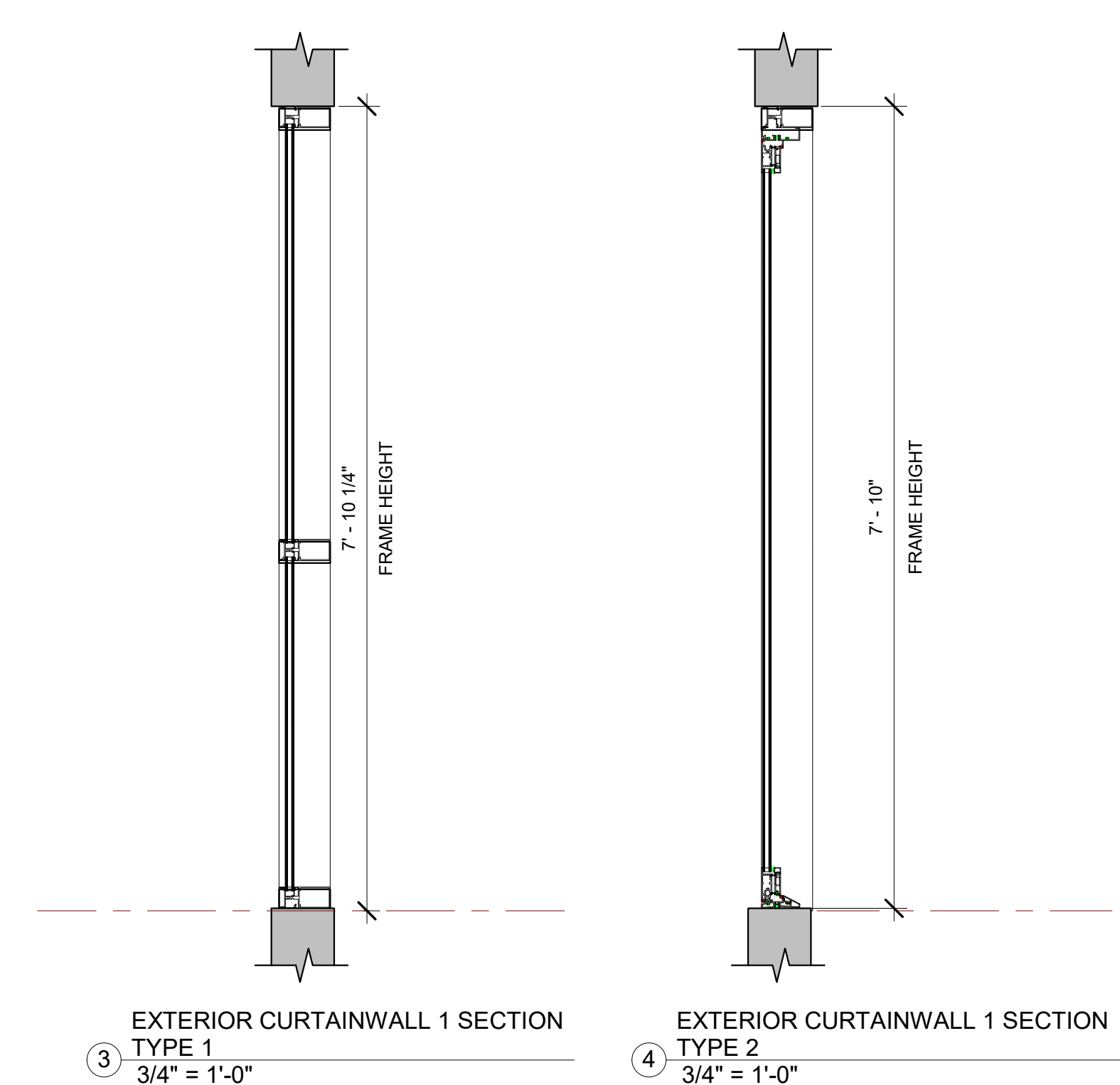
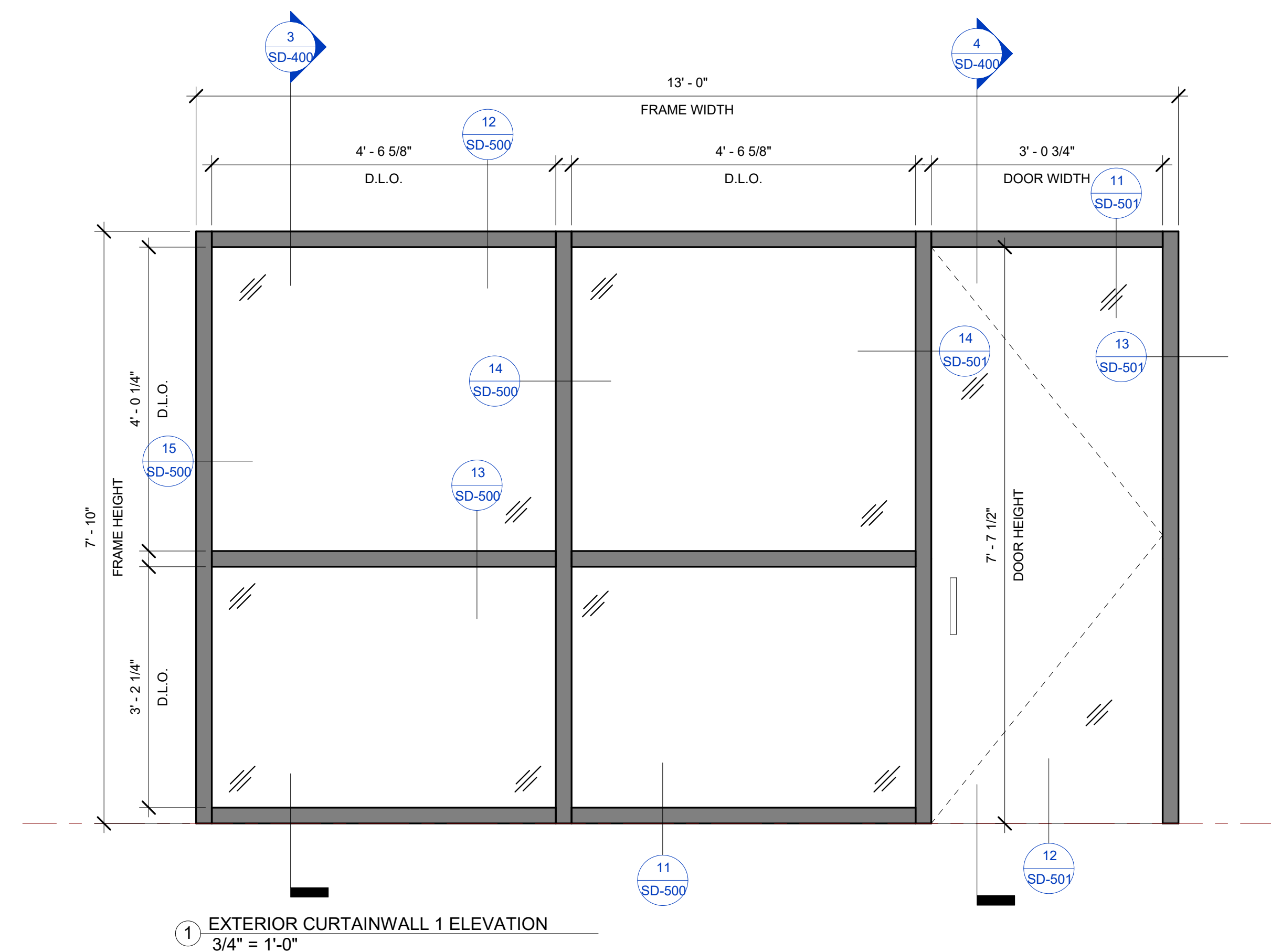

PLEASE VERIFY STOREFRONT/CURTAINWALL DIMESNISON AND SERIES

BIM ARCHITECTS AND ENGINEERS
SIMSONA CORP.
 1451 Rockville Pike, Suite #250,
 Rockville, MD 20852
 Phone : 301-408-8553
 Email: raj@simsona.com
 www.simsonacadd.com

PROJECT NAME
BELLWOOD SENIOR APARTMENTS
 542 S. 25TH AVE BELLWOOD, IL

Revision Schedule		
Revision Number	Revision Description	Revision Date

EXTERIOR CURTAINWALL 1, 2		
PROJECT NUMBER	SIM-41	SD-400
DATE	06-25-2022	
Drawn by	AC/AG/AY/CPG/SS	SCALE- 3/4" = 1'-0"
Checked by	AP/AY/SS	

PLOT CREATED: 06-25-2022

TYPE	DESCRIPTION	GLASS SPECIFICATION		FRAME MANUFACTURER		DOOR MANUFACTURER	
EXTERIOR CURTAINWALL SERIES	1, 2, 3, 4, 5, 6, 7, 8, 9, 10	GL-1,2,3	1" INSULATED GLAZING	EFCO	5600-2 1/2"	EFCO	T4501

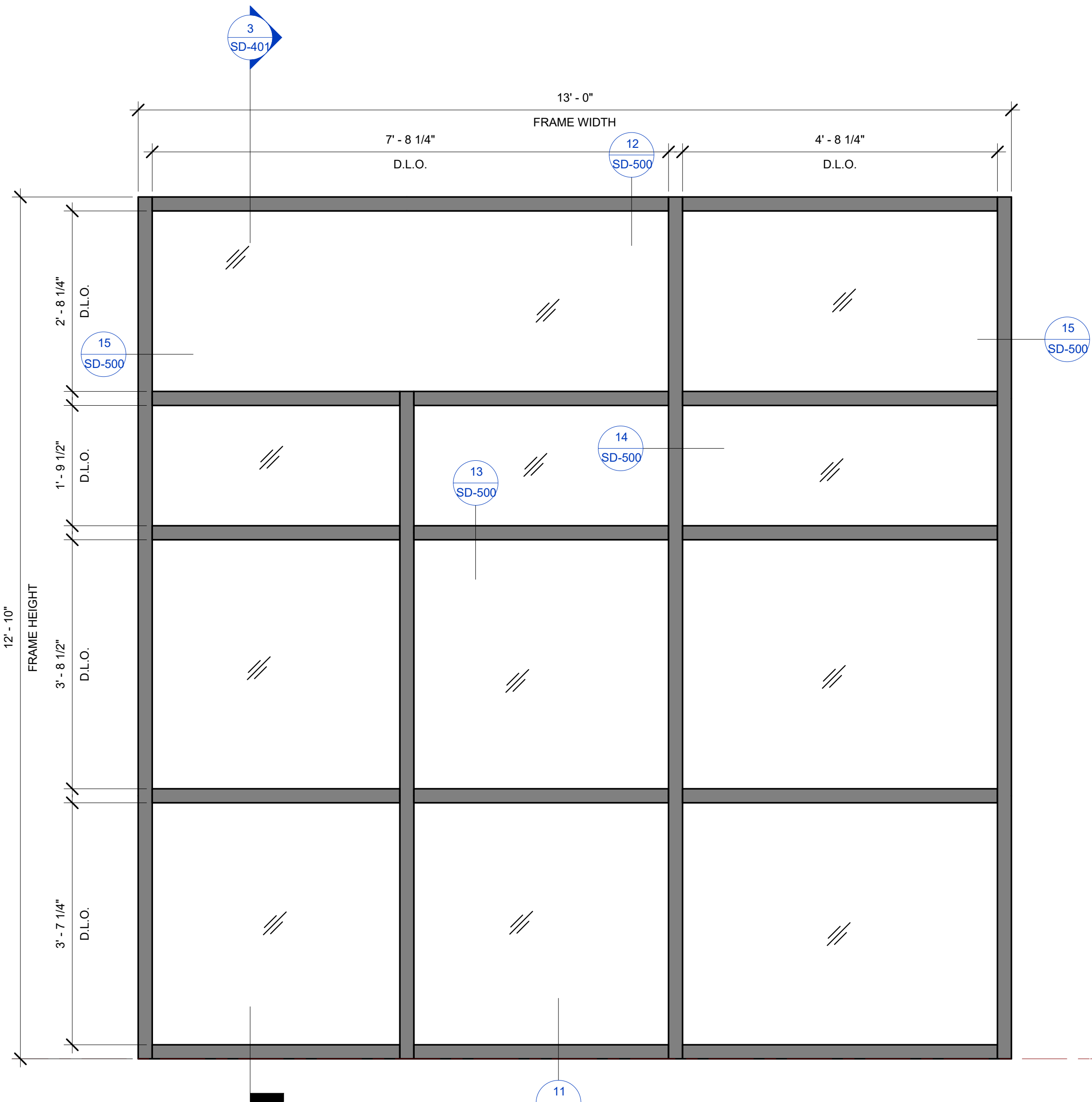

1 EXTERIOR CURTAINWALL 3 ELEVATION
3/4" = 1'-0"

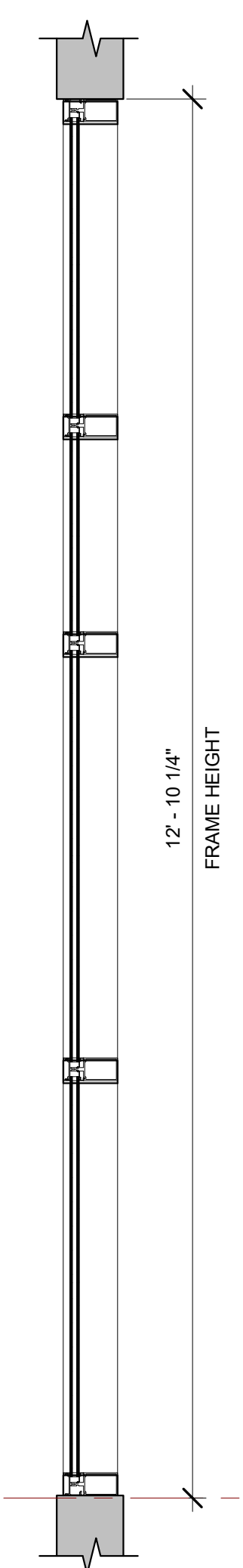

3 EXTERIOR CURTAINWALL 3 SECTION
3/4" = 1'-0"

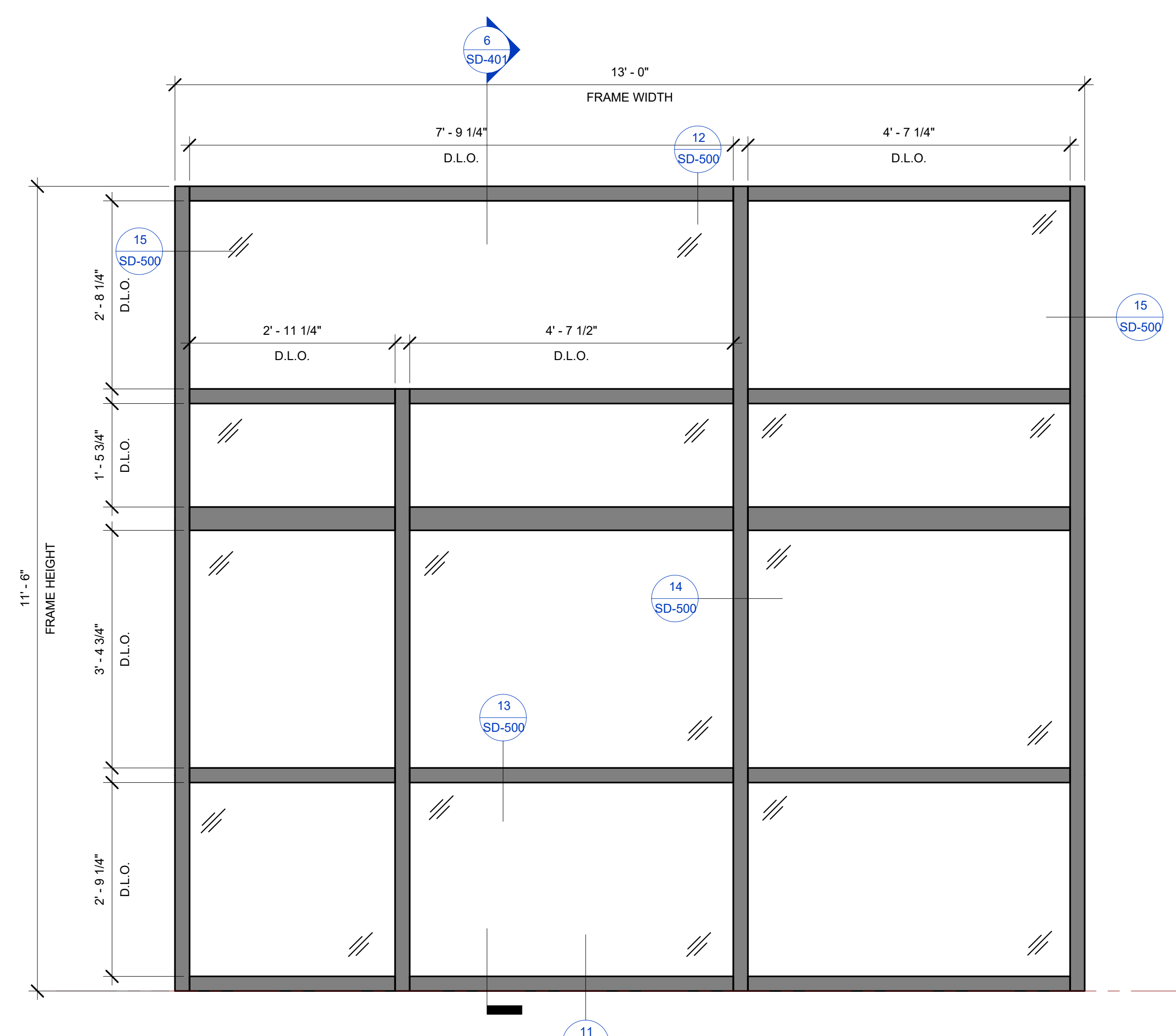

4 EXTERIOR CURTAINWALL 4 ELEVATION
3/4" = 1'-0"

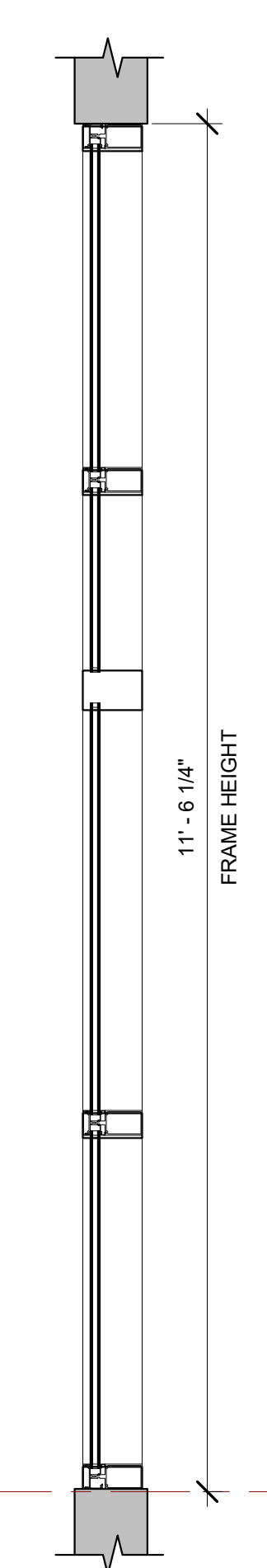

6 EXTERIOR CURTAINWALL 4 SECTION
3/4" = 1'-0"

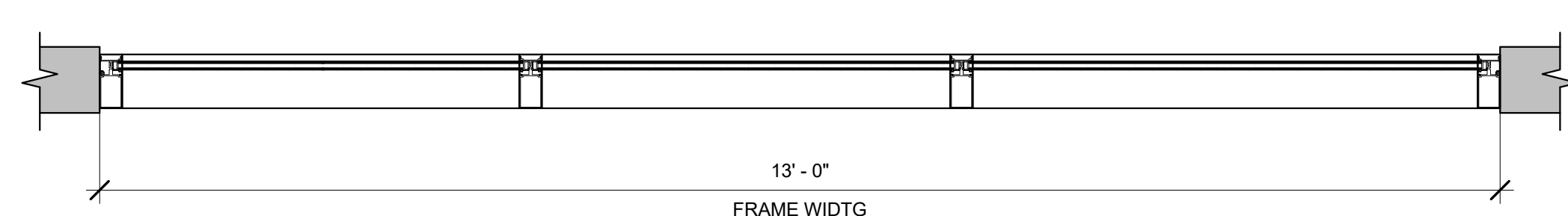

2 EXTERIOR CURTAINWALL 3
3/4" = 1'-0"

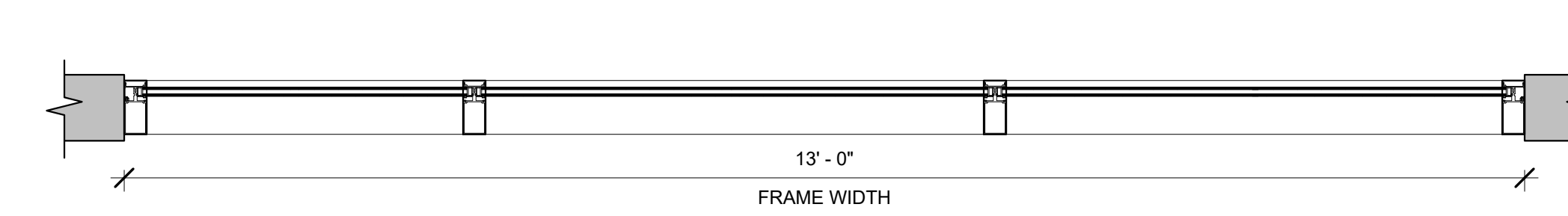

5 EXTERIOR CURTAINWALL 4
3/4" = 1'-0"

PLEASE VERIFY STOREFRONT/CURTAINWALL DIMESNISON AND SERIES

BIM ARCHITECTS AND ENGINEERS
SIMSONA CORP.
 1451 Rockville Pike, Suite #250,
 Rockville, MD 20852
 Phone : 301-408-8553
 Email: raj@simsona.com
 www.simsonacadd.com

PROJECT NAME
BELLWOOD SENIOR APARTMENTS
 542 S. 25TH AVE BELLWOOD, IL

Revision Schedule		
Revision Number	Revision Description	Revision Date

EXTERIOR CURTAINWALL 3, 4		
PROJECT NUMBER	SIM-41	SD-401
DATE	06-25-2022	
Drawn by	AC/AG/AY/CPG/SS	SCALE- 3/4" = 1'-0"
Checked by	AP/AY/SS	

TYPE	DESCRIPTION	GLASS SPECIFICATION	FRAME MANUFACTURER	DOOR MANUFACTURER			
EXTERIOR CURTAINWALL SERIES	1, 2, 3, 4, 5, 6, 7, 8, 9, 10	GL-1,2,3	1" INSULATED GLAZING	EFCO	5600-2 1/2"	EFCO	T4501

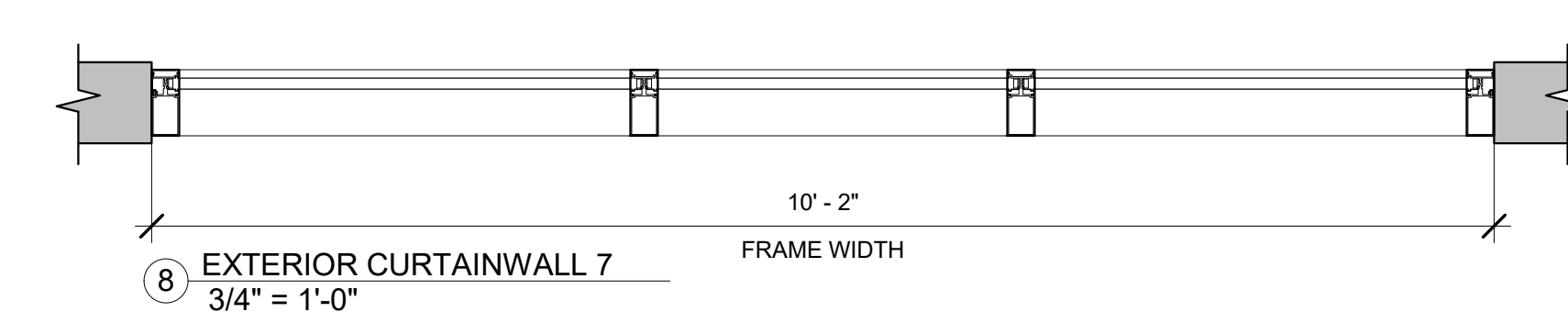
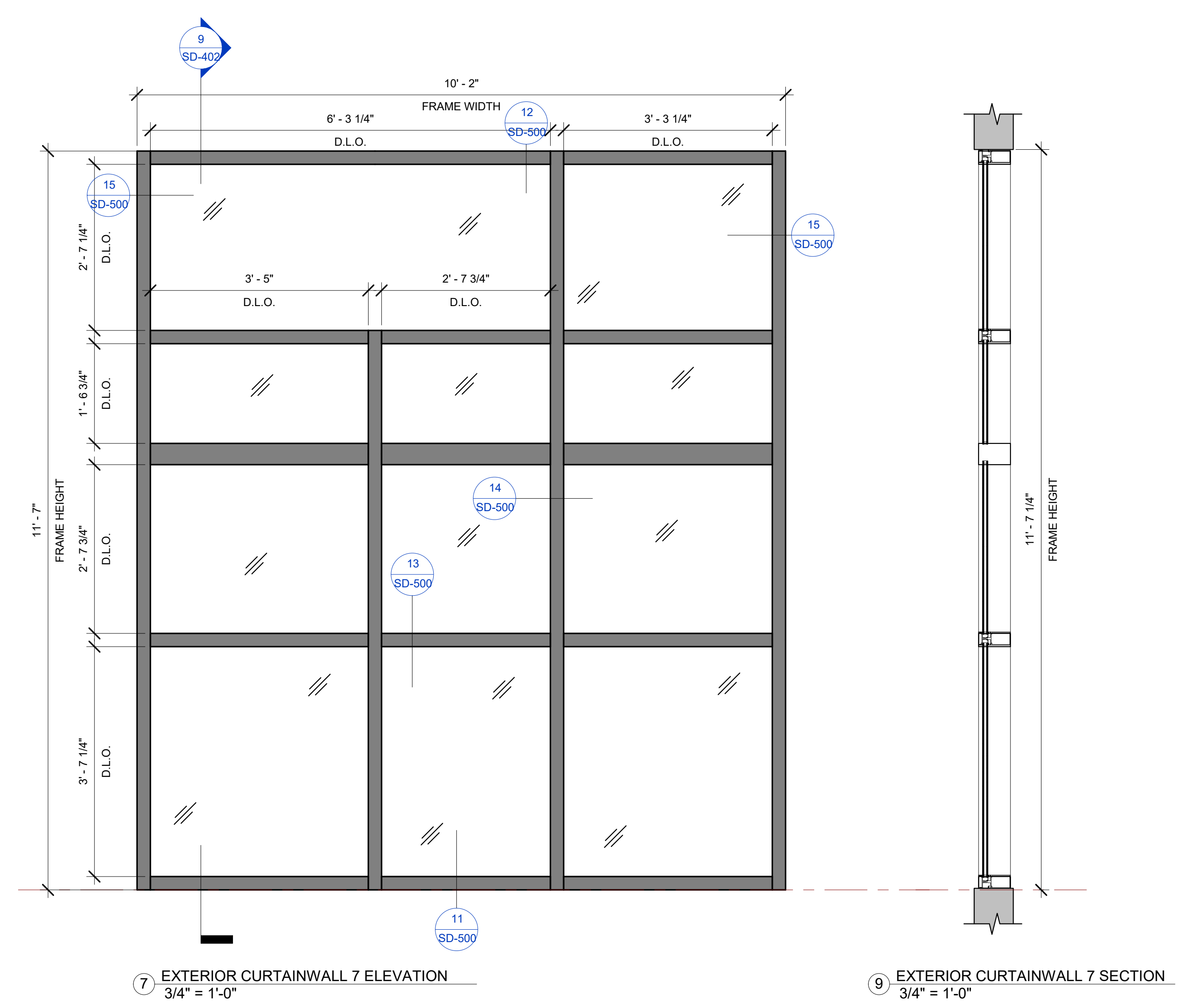
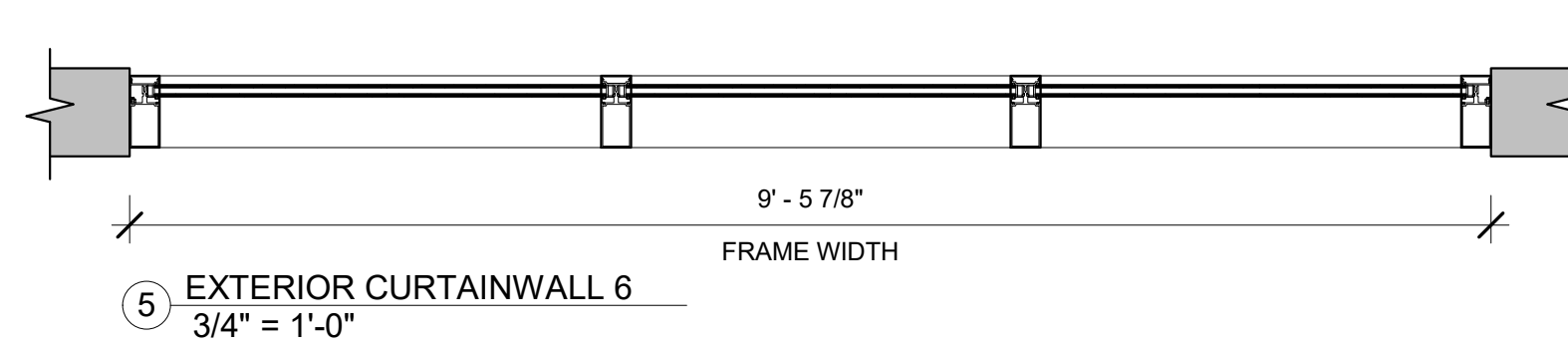
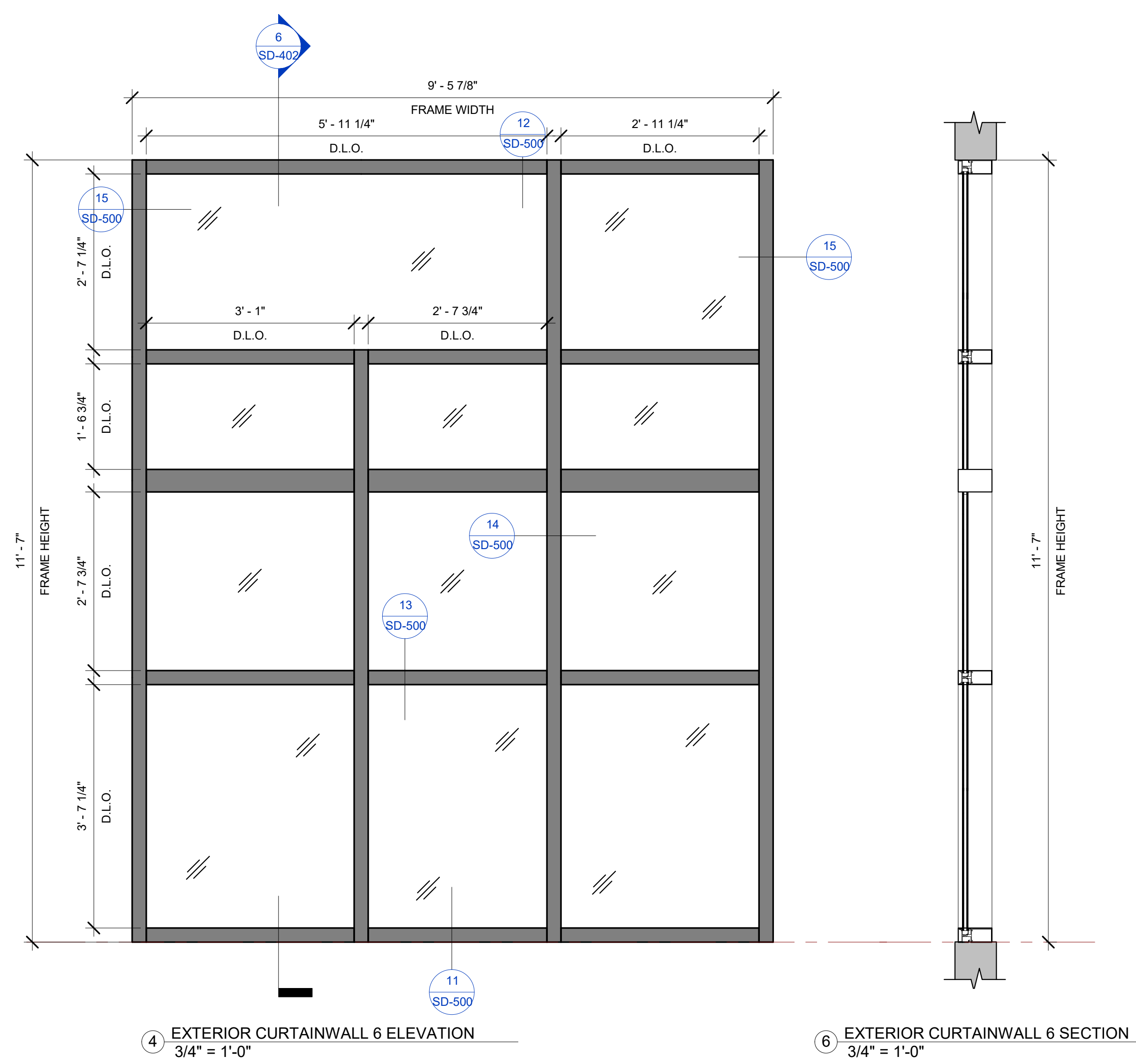
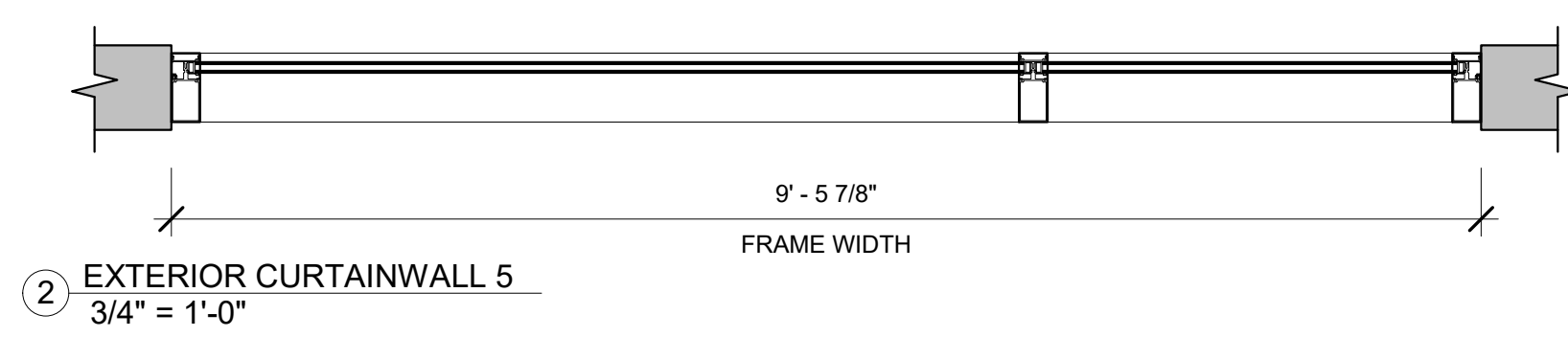
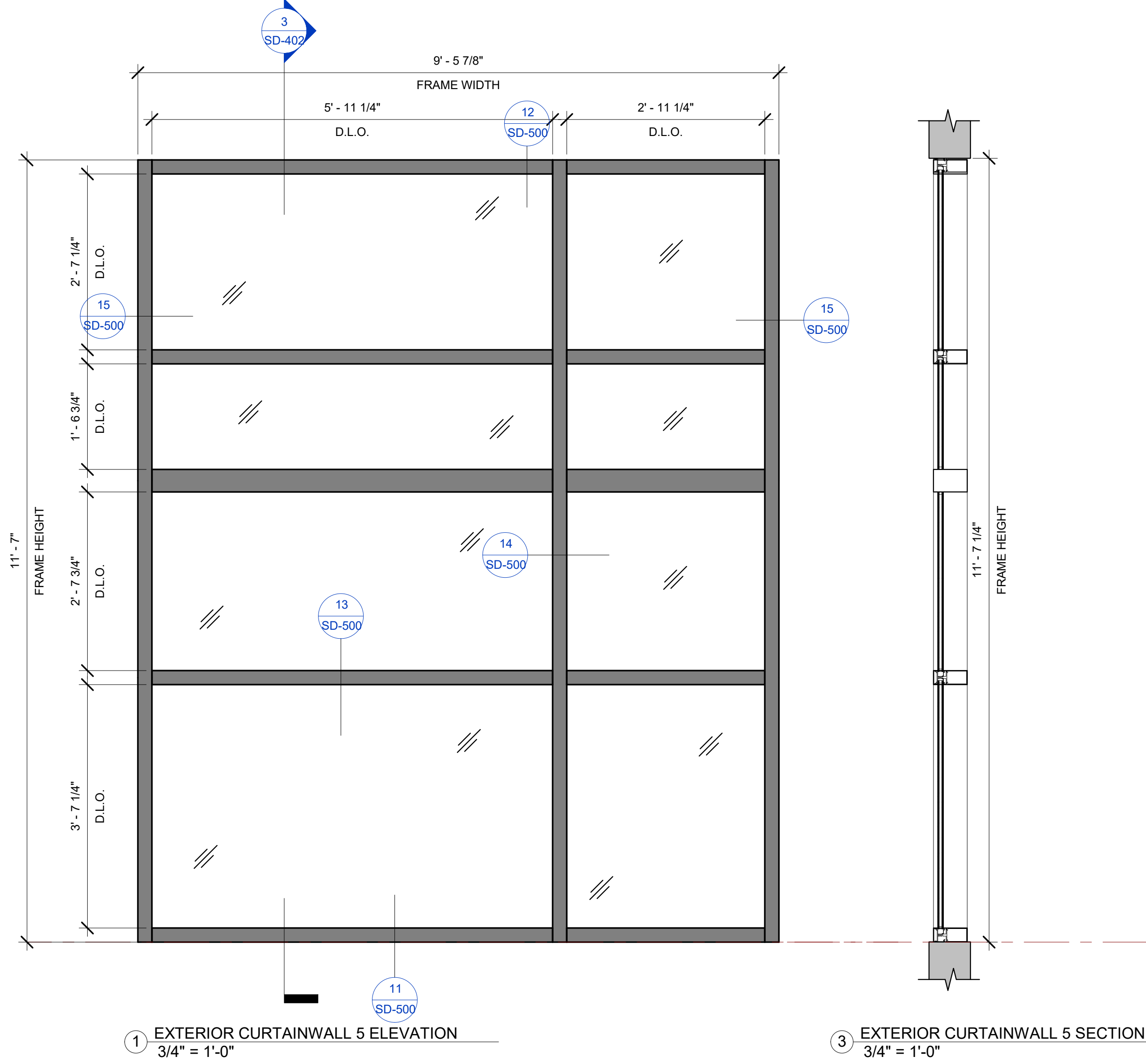

PLEASE VERIFY STOREFRONT/CURTAINWALL DIMESNISON AND SERIES

BIM ARCHITECTS AND ENGINEERS
SIMSONA CORP.
 1451 Rockville Pike, Suite #250,
 Rockville, MD 20852
 Phone : 301-408-8553
 Email: raj@simsona.com
 www.simsonacadd.com

PROJECT NAME
BELLWOOD SENIOR APARTMENTS
 542 S. 25TH AVE BELLWOOD, IL

Revision Schedule		
Revision Number	Revision Description	Revision Date

EXTERIOR CURTAINWALL 5, 6, 7

PROJECT NUMBER	SIM-41	SD-402
DATE	06-25-2022	
Drawn by	AC/AG/AY/CPG/SS	SCALE- 3/4" = 1'-0"
Checked by	AP/AY/SS	

TYPE	DESCRIPTION	GLASS SPECIFICATION		FRAME MANUFACTURER		DOOR MANUFACTURER	
EXTERIOR CURTAINWALL SERIES	1, 2, 3, 4, 5, 6, 7, 8, 9, 10	GL-1,2,3	1" INSULATED GLAZING	EFCO	5600-2 1/2"	EFCO	T450I

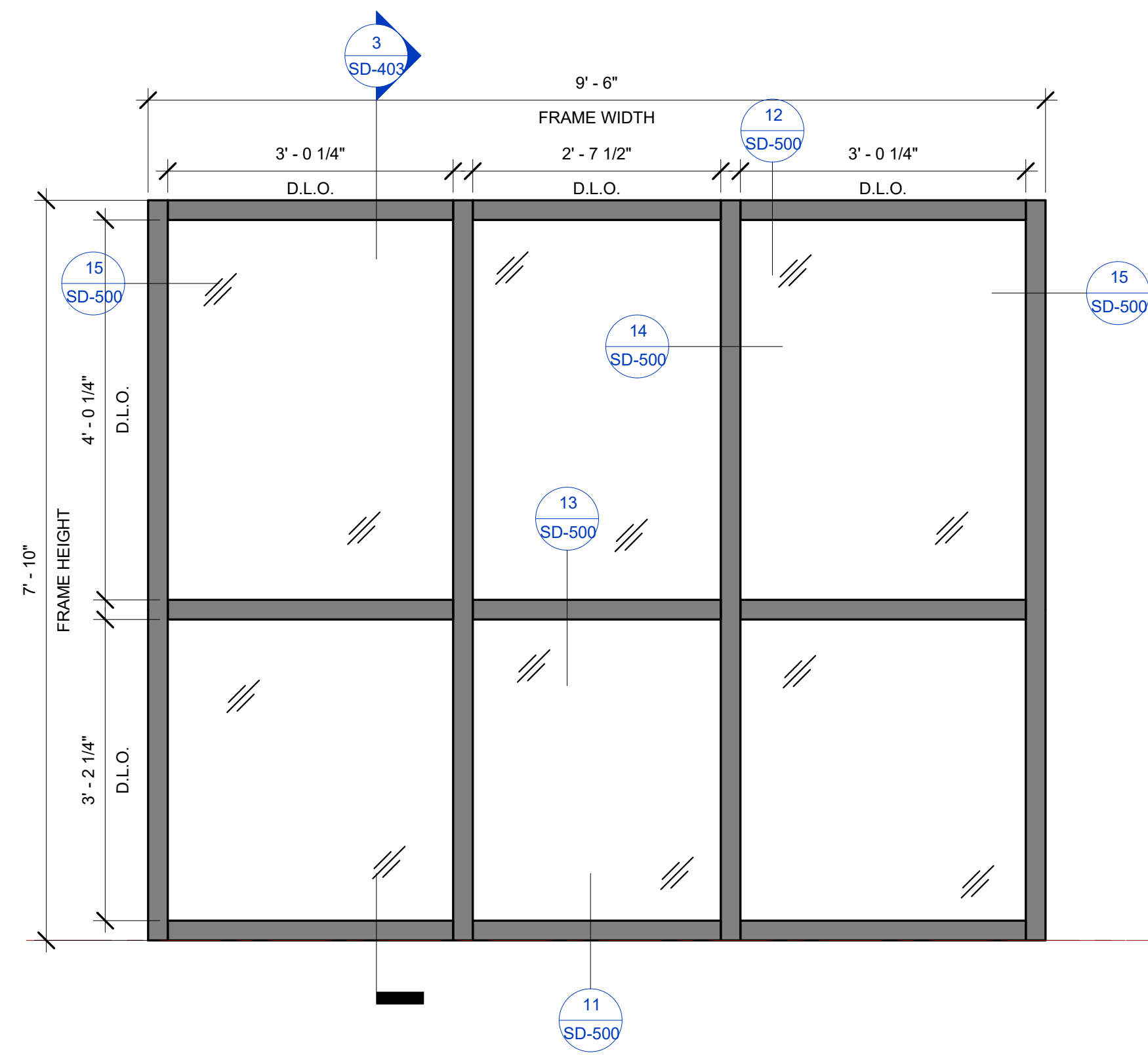

1 EXTERIOR CURTAINWALL 8 ELEVATION
3/4" = 1'-0"

3 EXTERIOR CURTAINWALL 8 SECTION
3/4" = 1'-0"

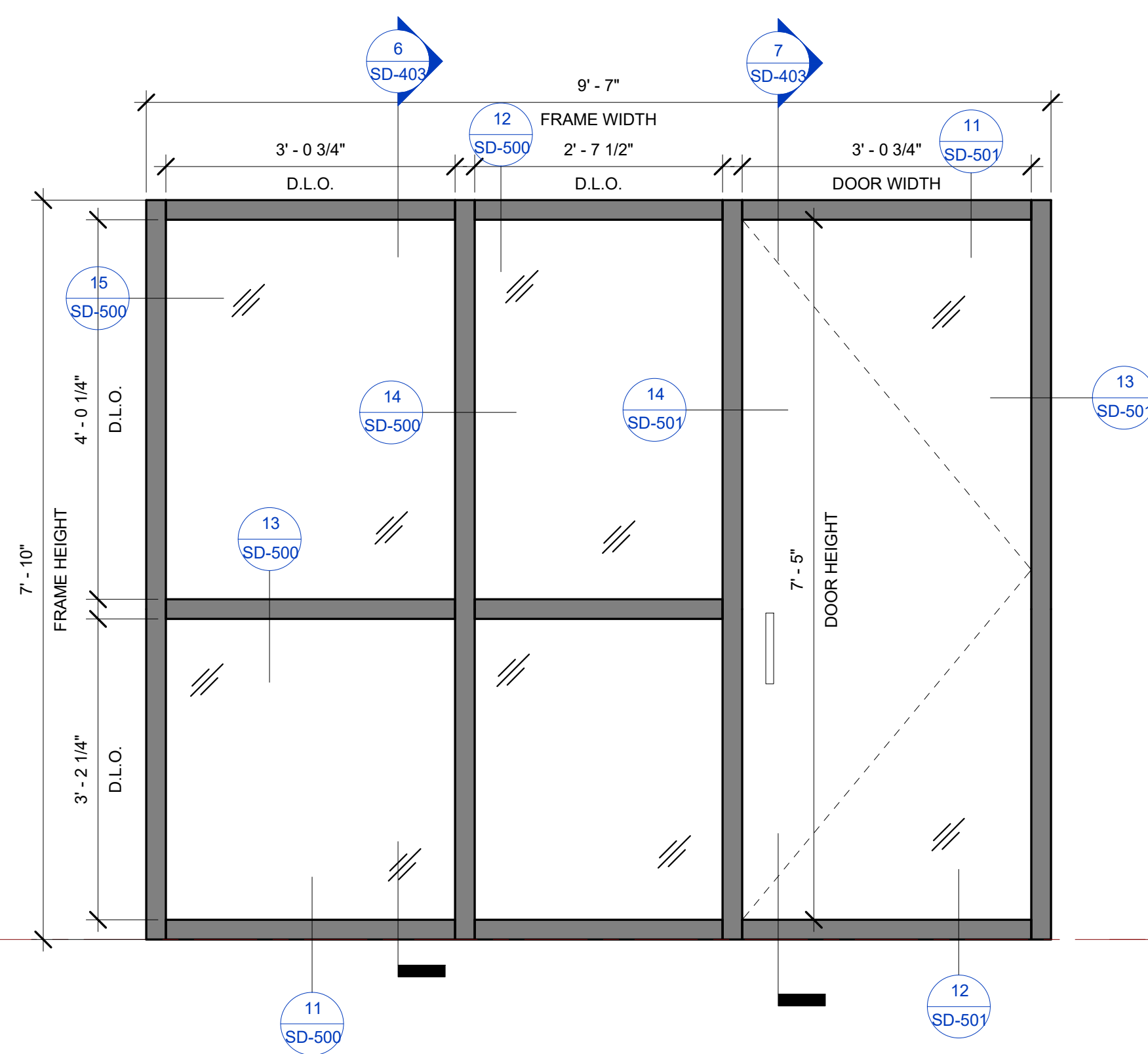

4 EXTERIOR CURTAINWALL 9 ELEVATION
3/4" = 1'-0"

6 EXTERIOR CURTAINWALL 9 SECTION TYPE 1
3/4" = 1'-0"

7 EXTERIOR CURTAINWALL 9 SECTION TYPE 2
3/4" = 1'-0"

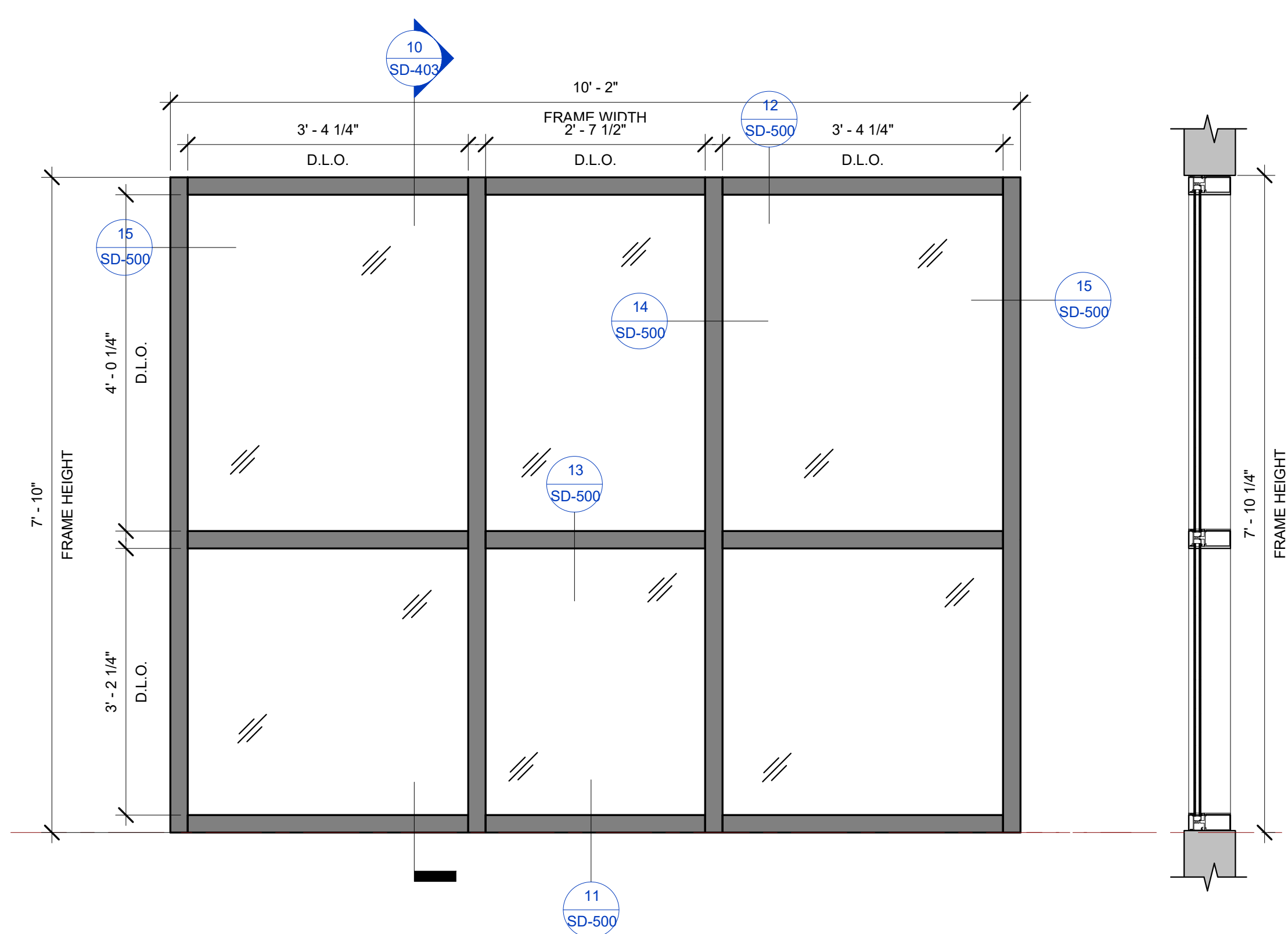

8 EXTERIOR CURTAINWALL 10 ELEVATION
3/4" = 1'-0"

10 EXTERIOR CURTAINWALL 10 SECTION
3/4" = 1'-0"

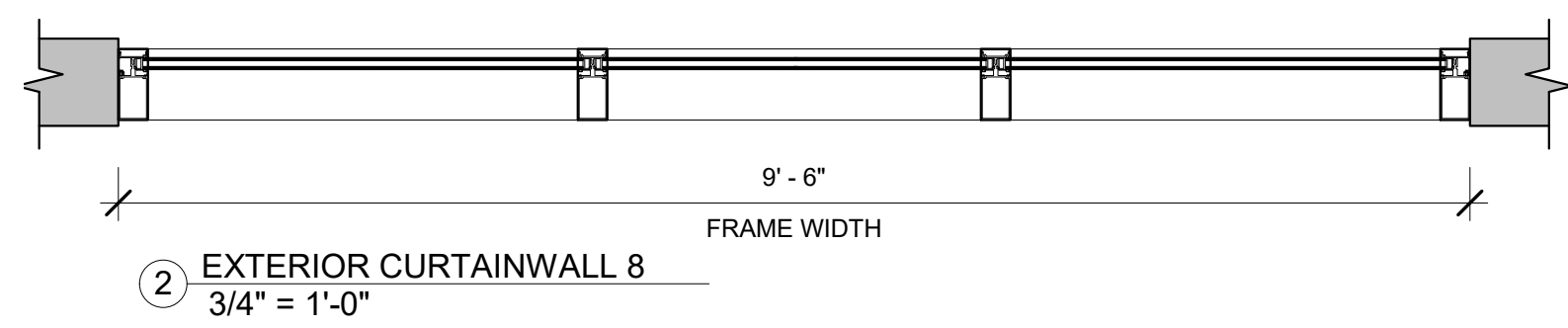

2 EXTERIOR CURTAINWALL 8
3/4" = 1'-0"

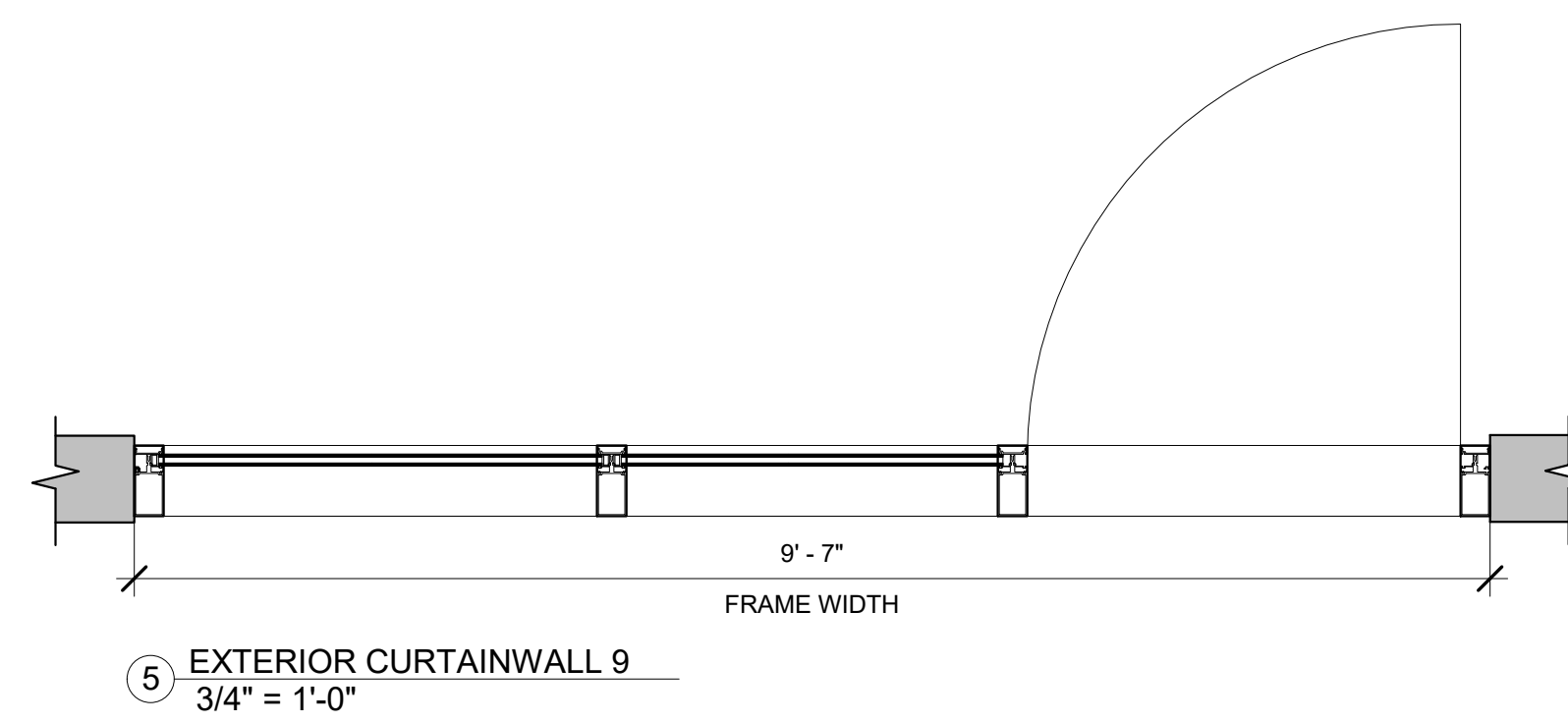

5 EXTERIOR CURTAINWALL 9
3/4" = 1'-0"

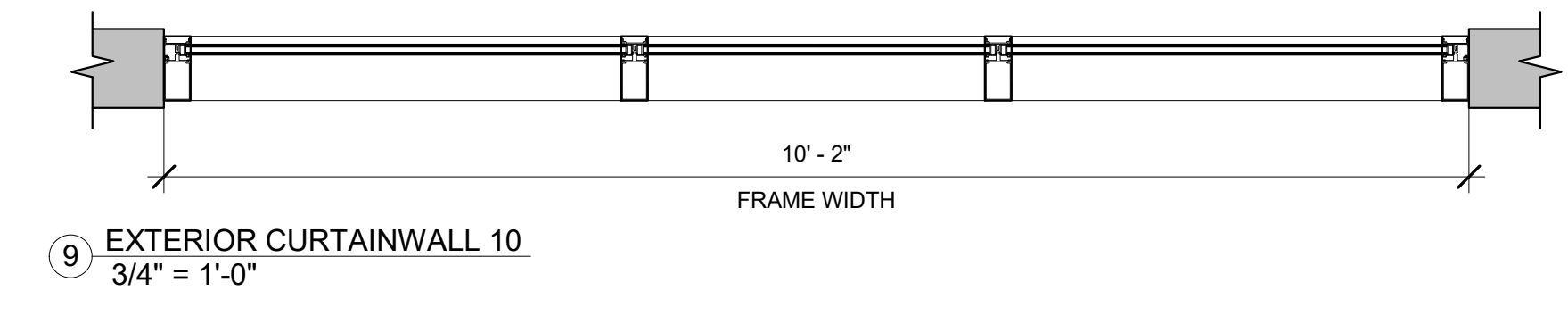

9 EXTERIOR CURTAINWALL 10
3/4" = 1'-0"

PLEASE VERIFY STOREFRONT/CURTAINWALL DIMESNISON AND SERIES

BIM ARCHITECTS AND ENGINEERS
SIMSONA CORP.
1451 Rockville Pike, Suite #250,
Rockville, MD 20852
Phone : 301-408-8553
Email: raj@simsona.com
www.simsonacadd.com

PROJECT NAME
BELLWOOD SENIOR APARTMENTS
542 S. 25TH AVE BELLWOOD, IL

Revision Schedule		
Revision Number	Revision Description	Revision Date

EXTERIOR CURTAINWALL 8, 9, 10

PROJECT NUMBER	SIM-41	SD-403
DATE	06-25-2022	
Drawn by	AC/AG/AY/CPG/SS	SCALE- 3/4" = 1'-0"
Checked by	AP/AY/SS	

PLOT CREATED: 06-25-2022

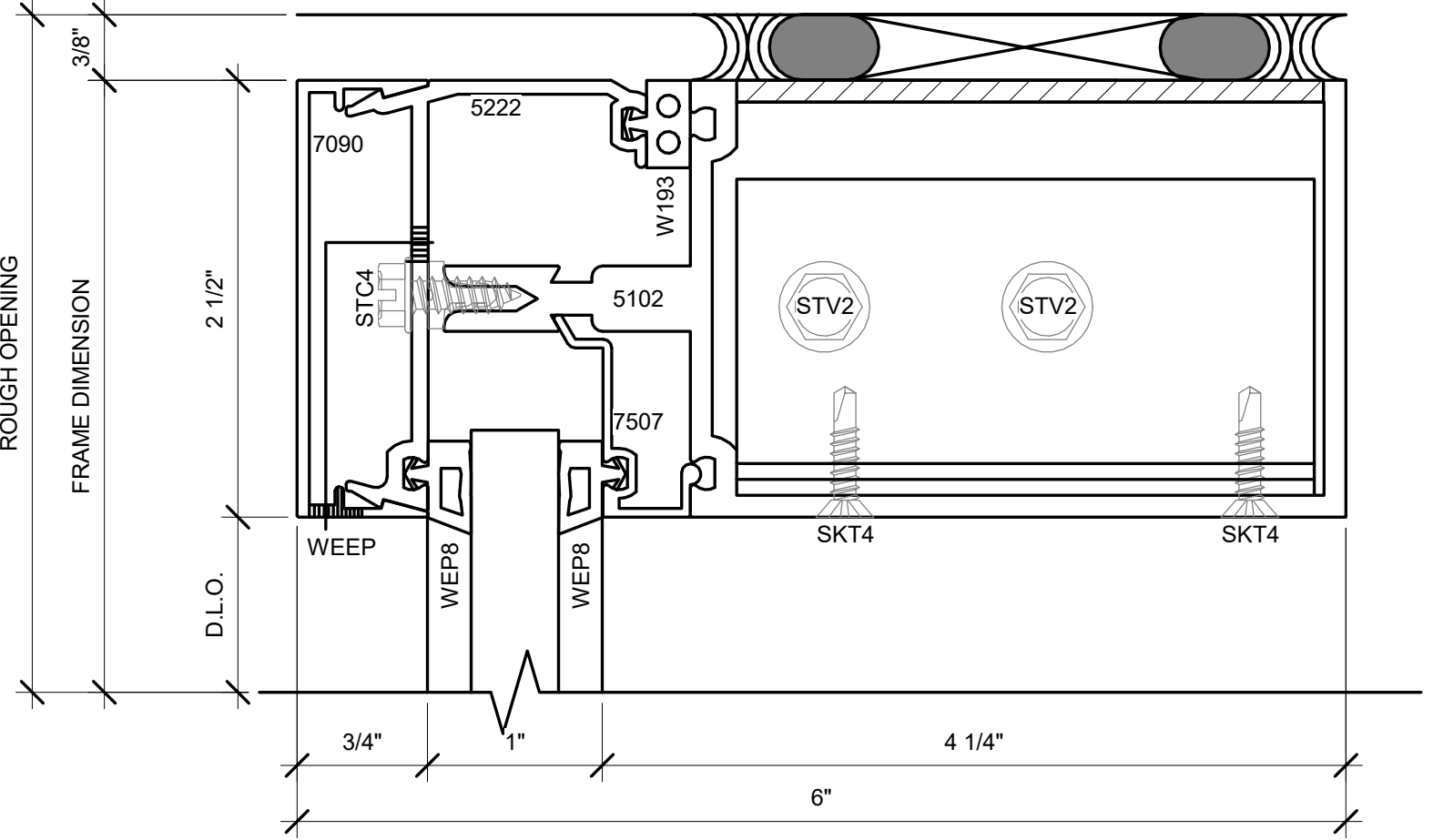

12 5600X CW HEAD DETAIL
12" = 1'-0"

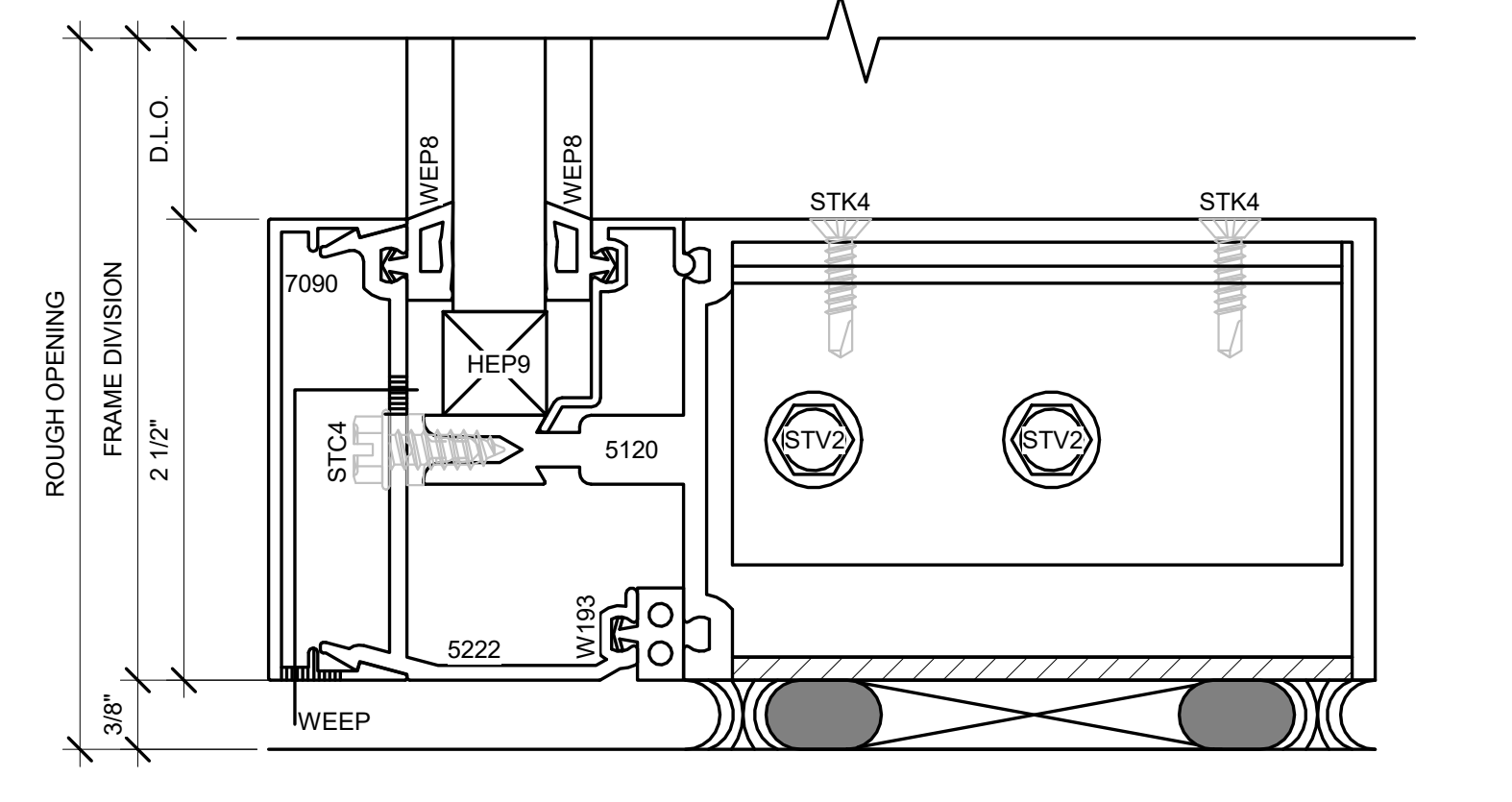

11 5600X CW SILL DETAIL
12" = 1'-0"

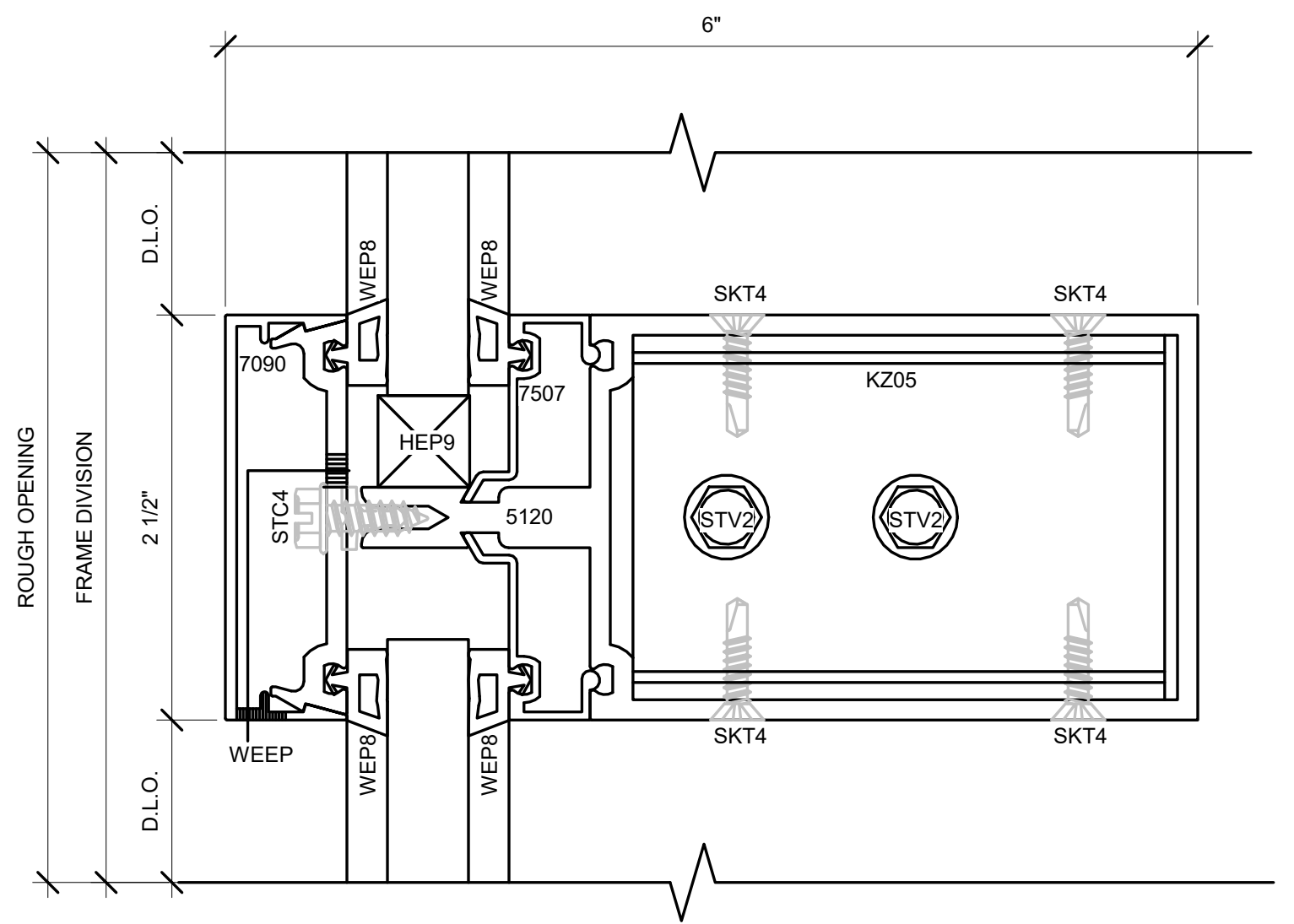

13 5600X CW INTERMEDIATE HORIZONTAL DETAIL
12" = 1'-0"

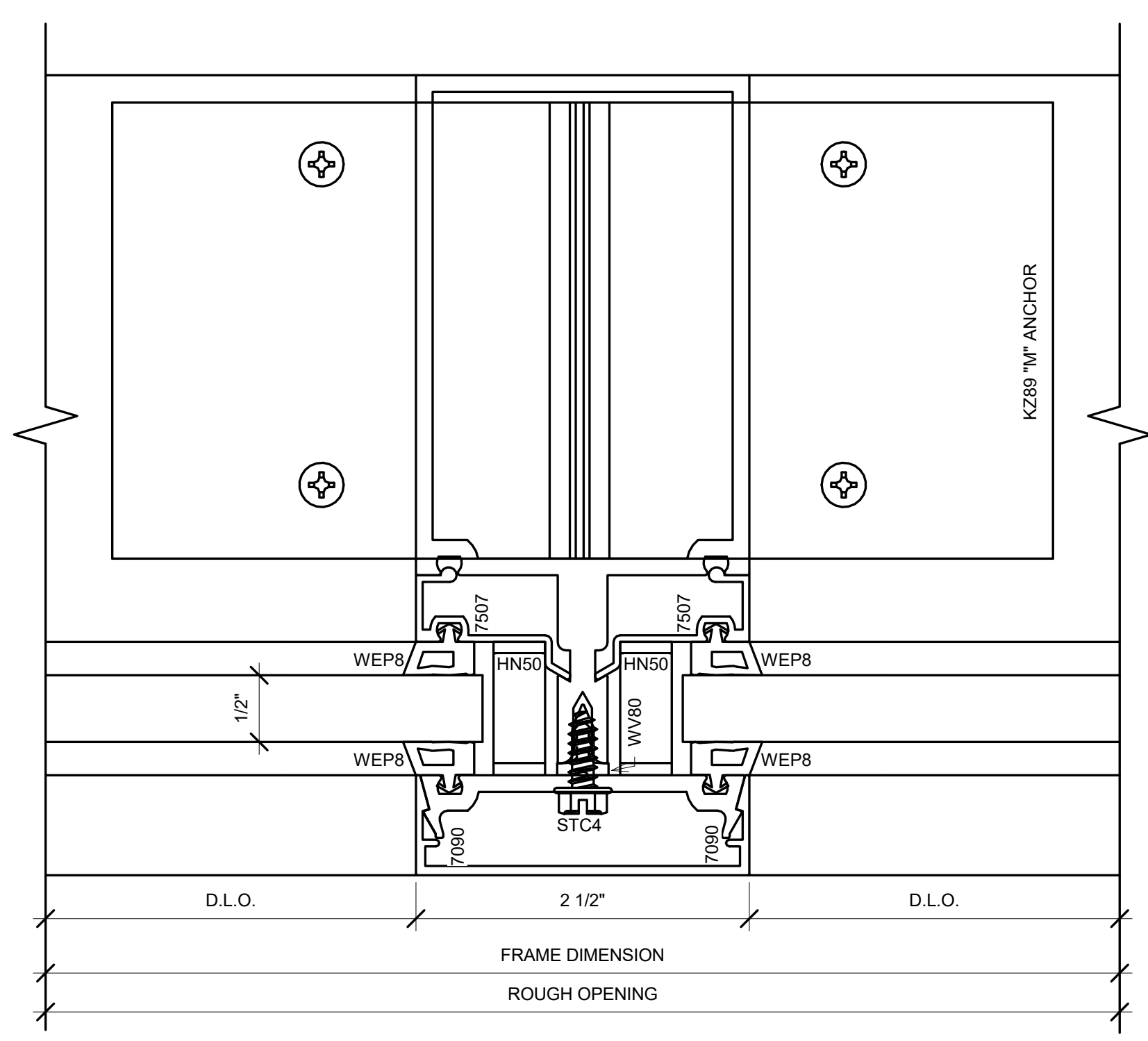

14 5600X CW INTERMEDIATE VERTICAL DETAIL
12" = 1'-0"

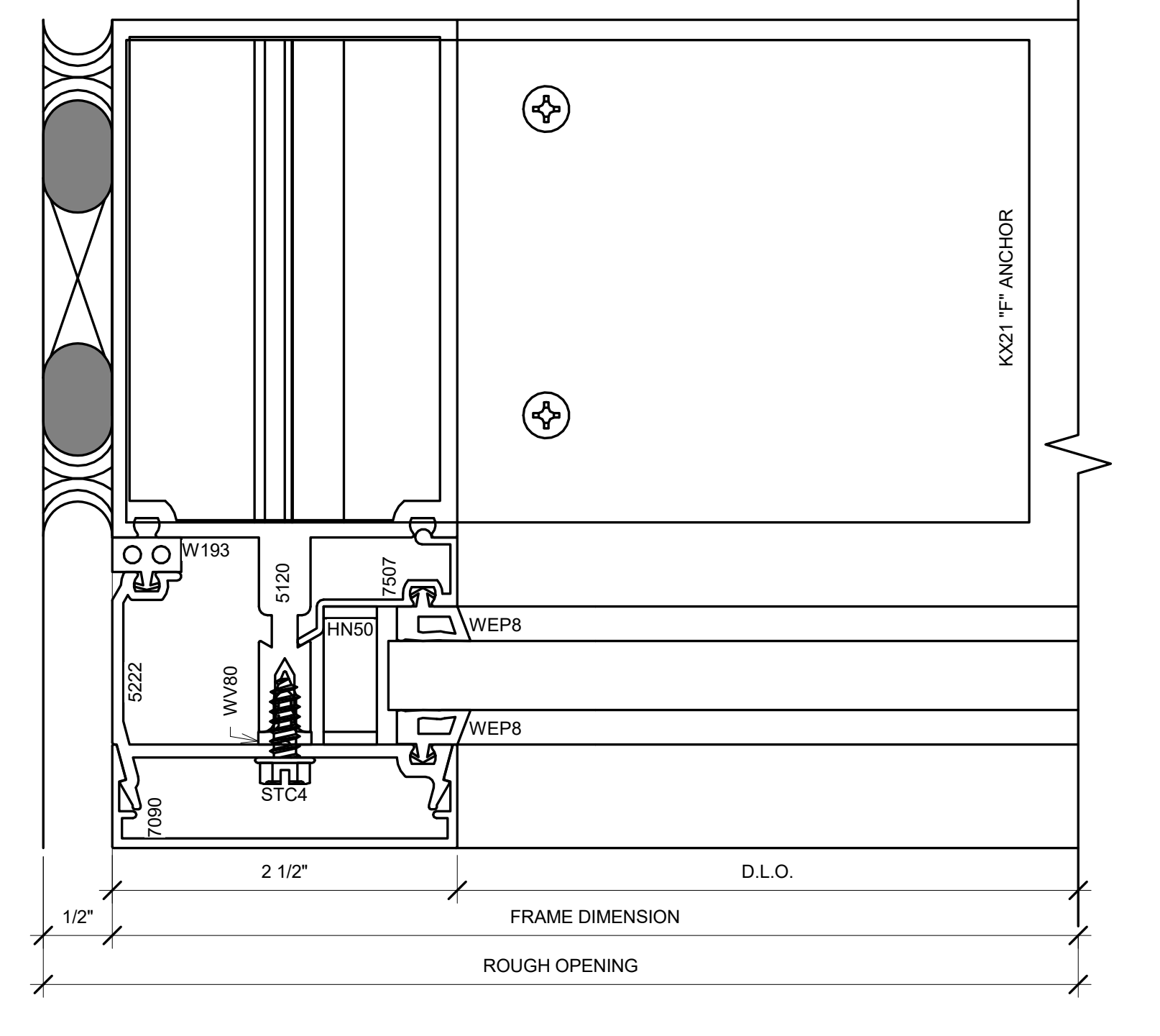

15 5600X CW LEFT JAMB DETAIL
12" = 1'-0"

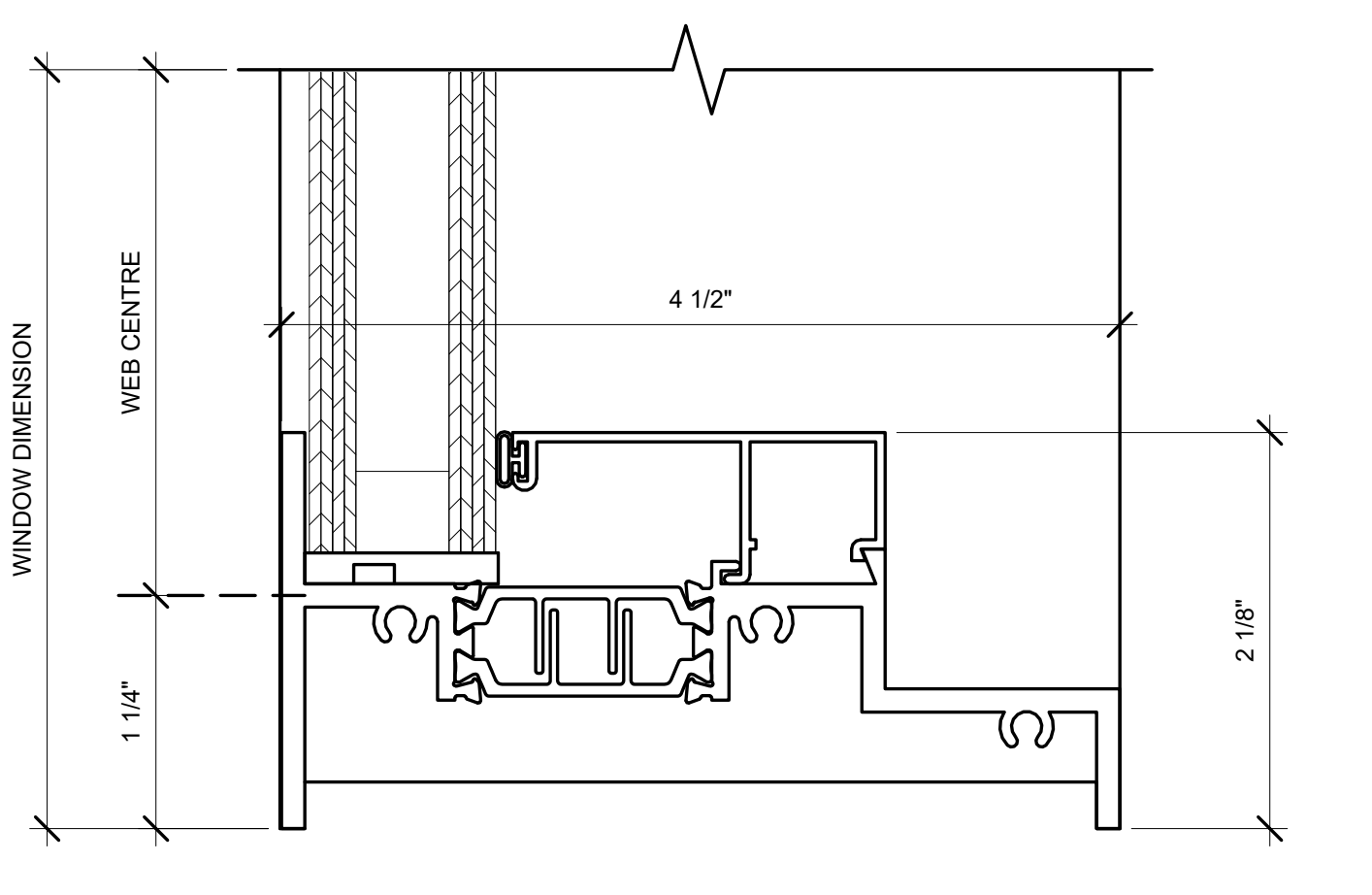

6 450X SILL DETAILS FIXED WINDOW
12" = 1'-0"

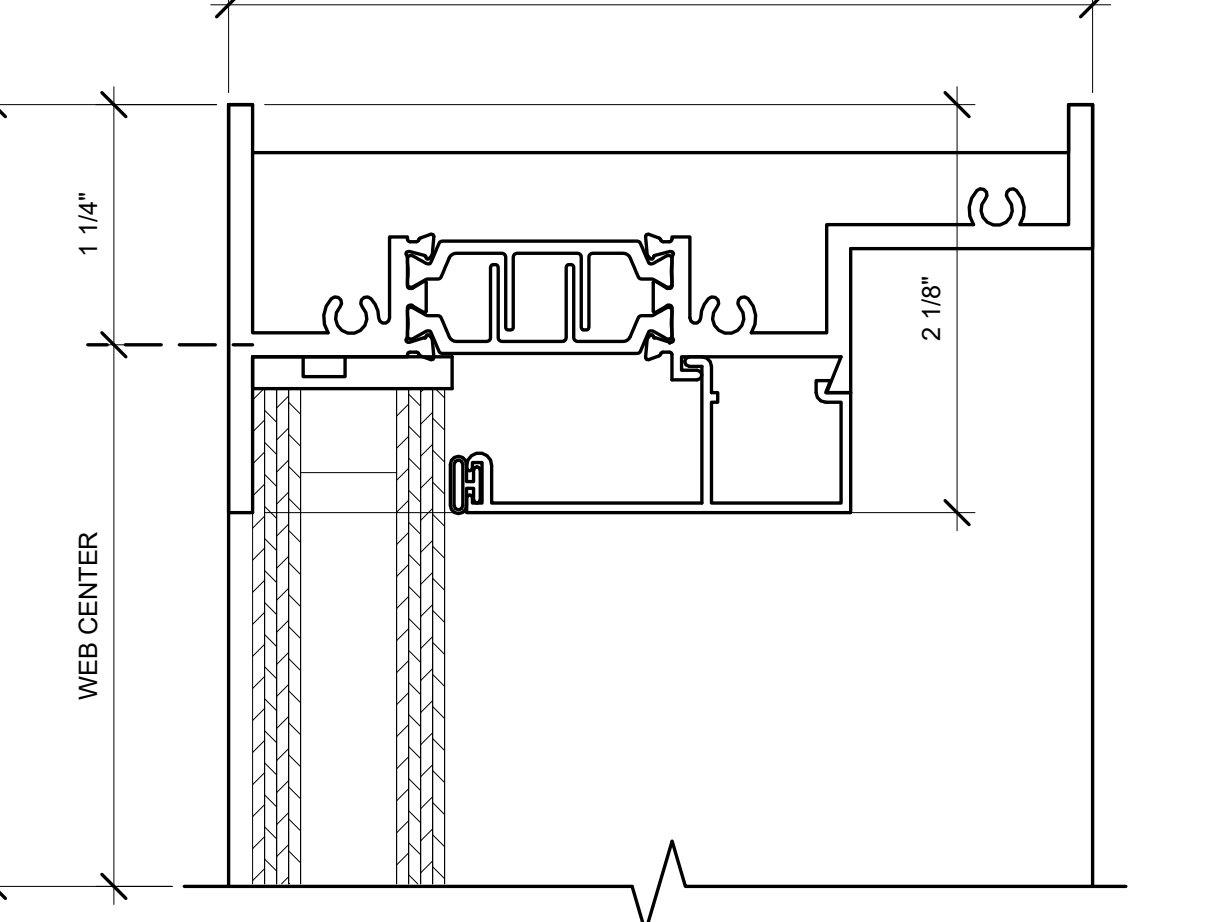

7 450X HEAD DETAILS FIXED WINDOW
12" = 1'-0"

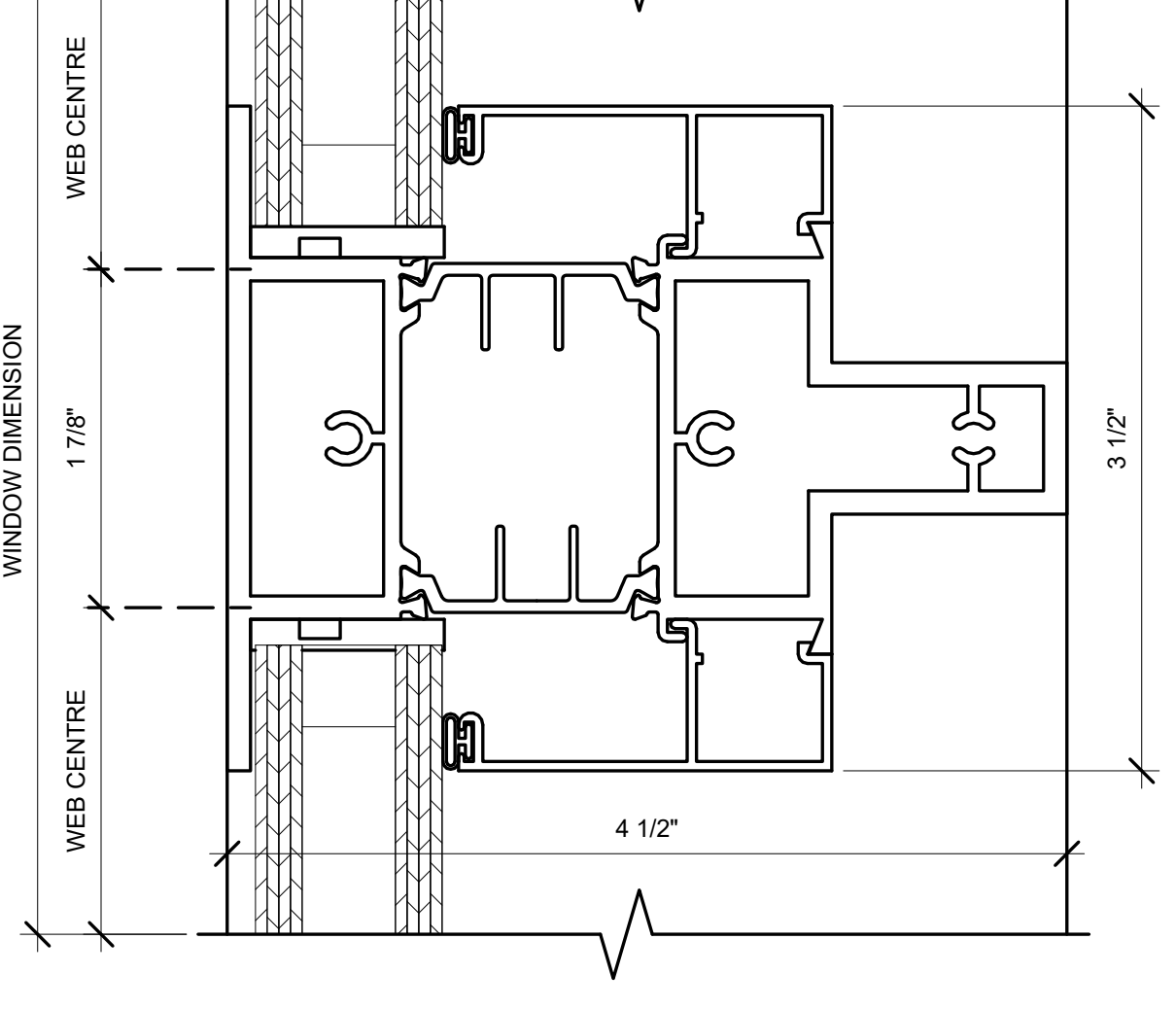

8 450X HORIZONTAL MUNTIN DETAILS FIXED WINDOW
12" = 1'-0"

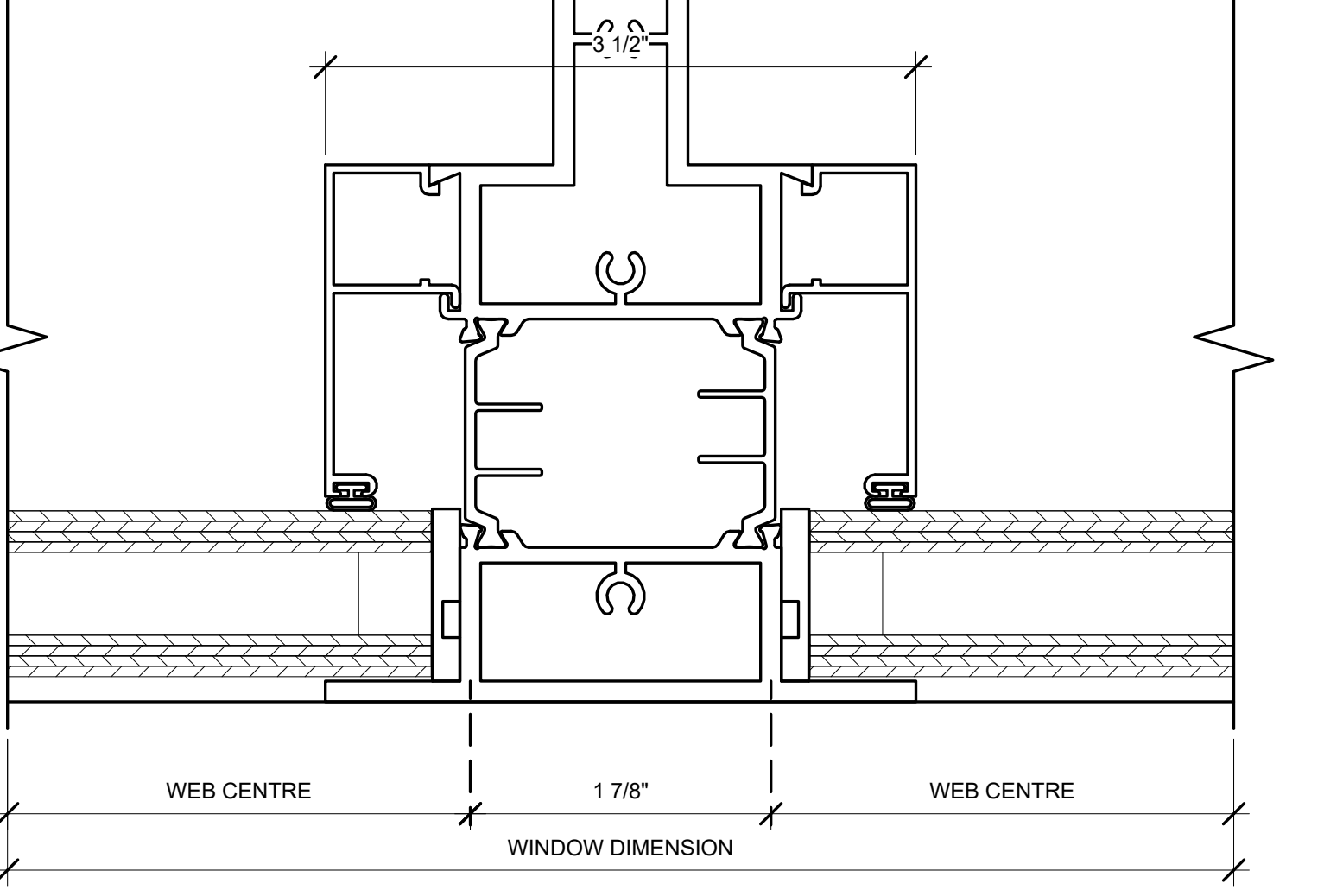

9 450X VERTICAL MUNTIN DETAILS FIXED WINDOW
12" = 1'-0"

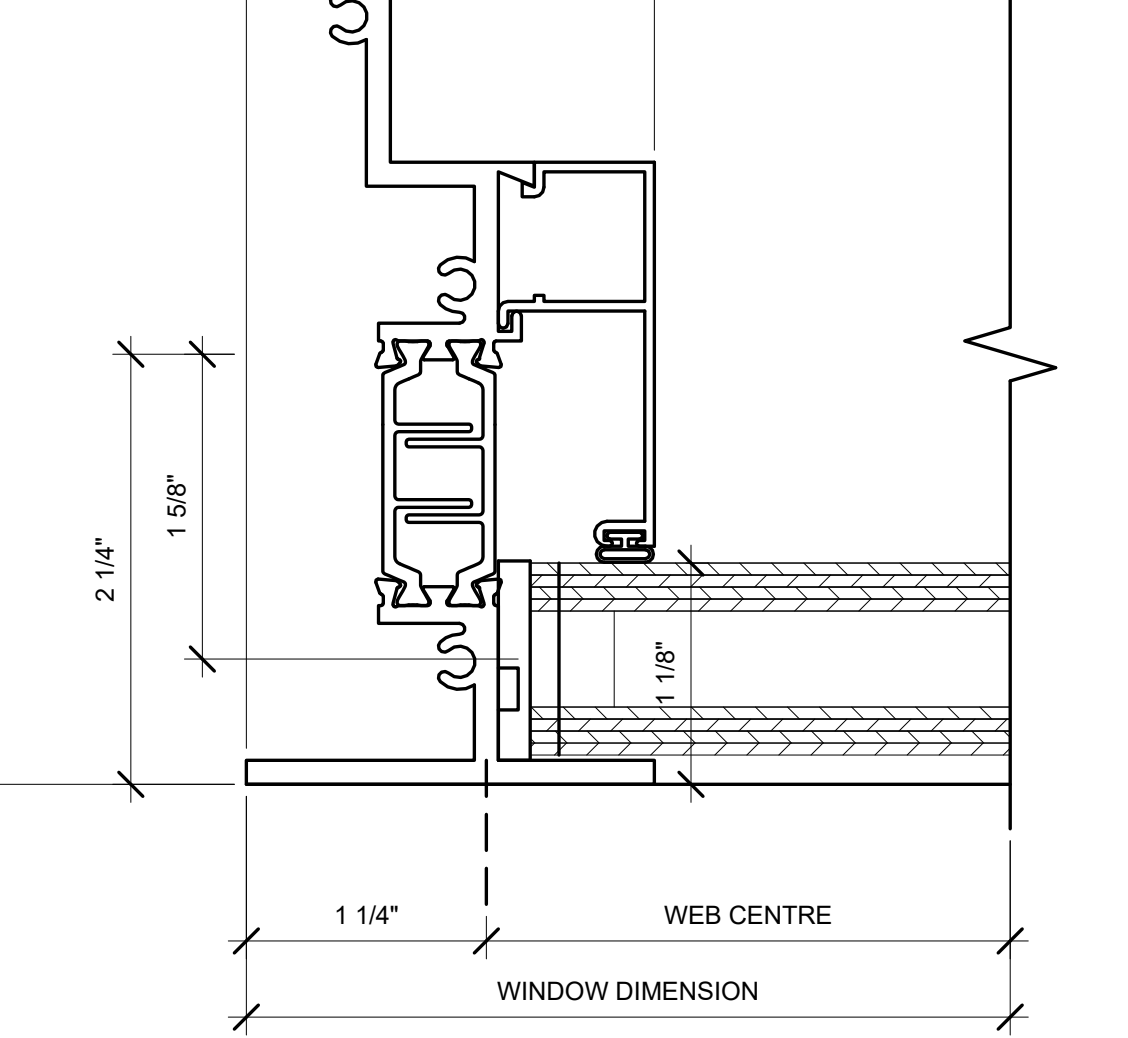

10 450X JAMB DETAILS FIXED WINDOW
12" = 1'-0"

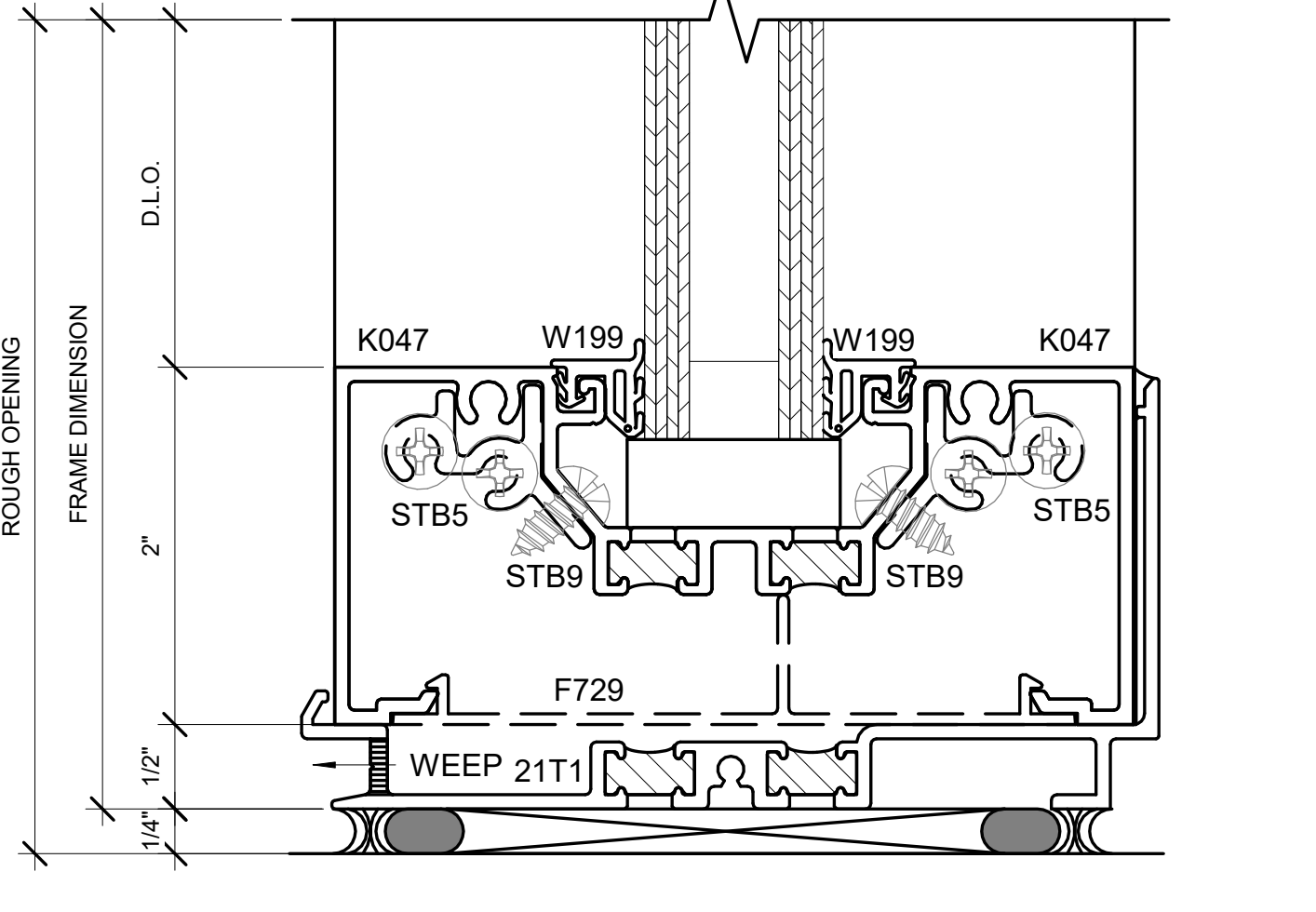

1 403X SILL DETAILS
12" = 1'-0"

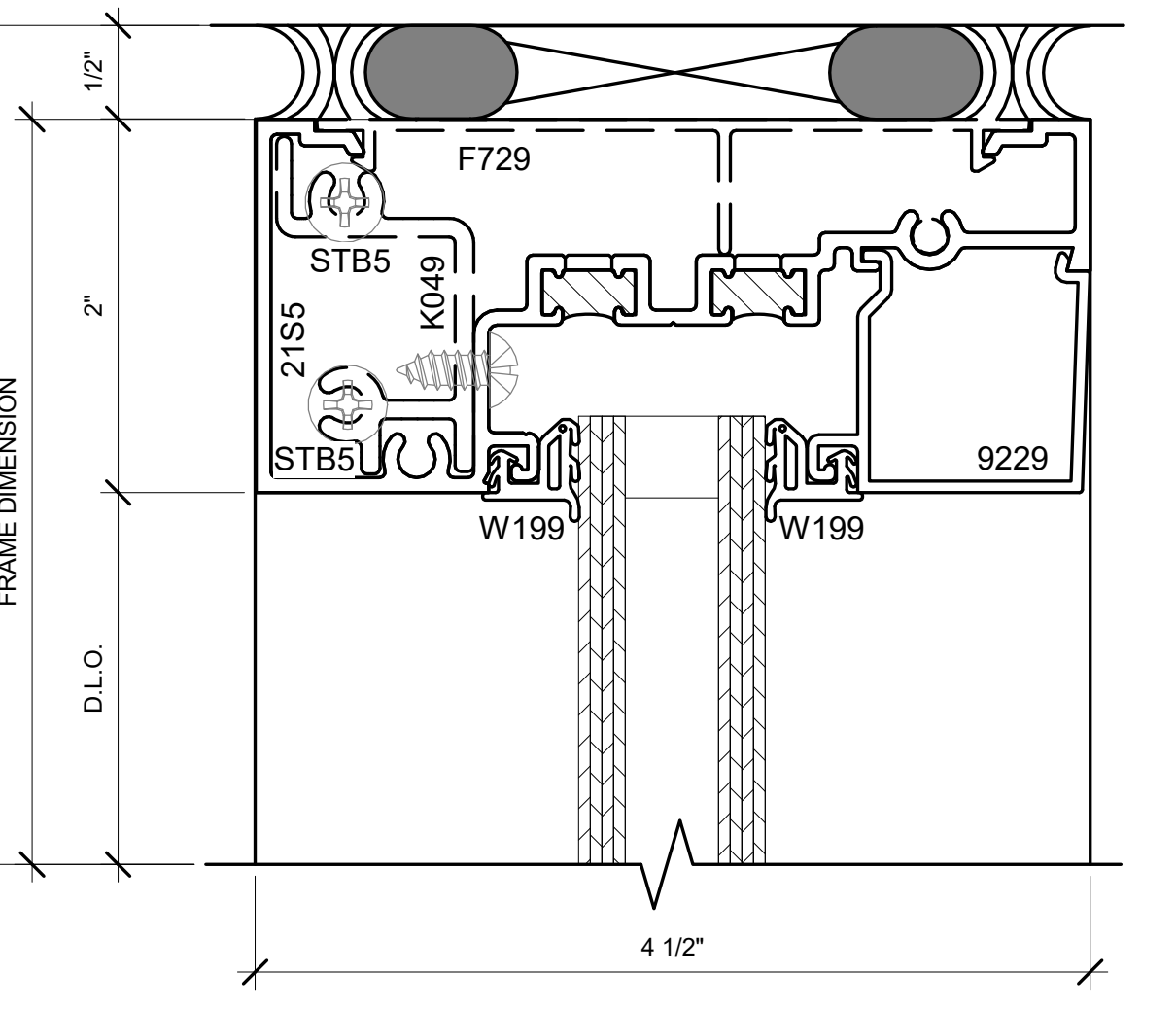

2 403X HEAD DETAILS
12" = 1'-0"

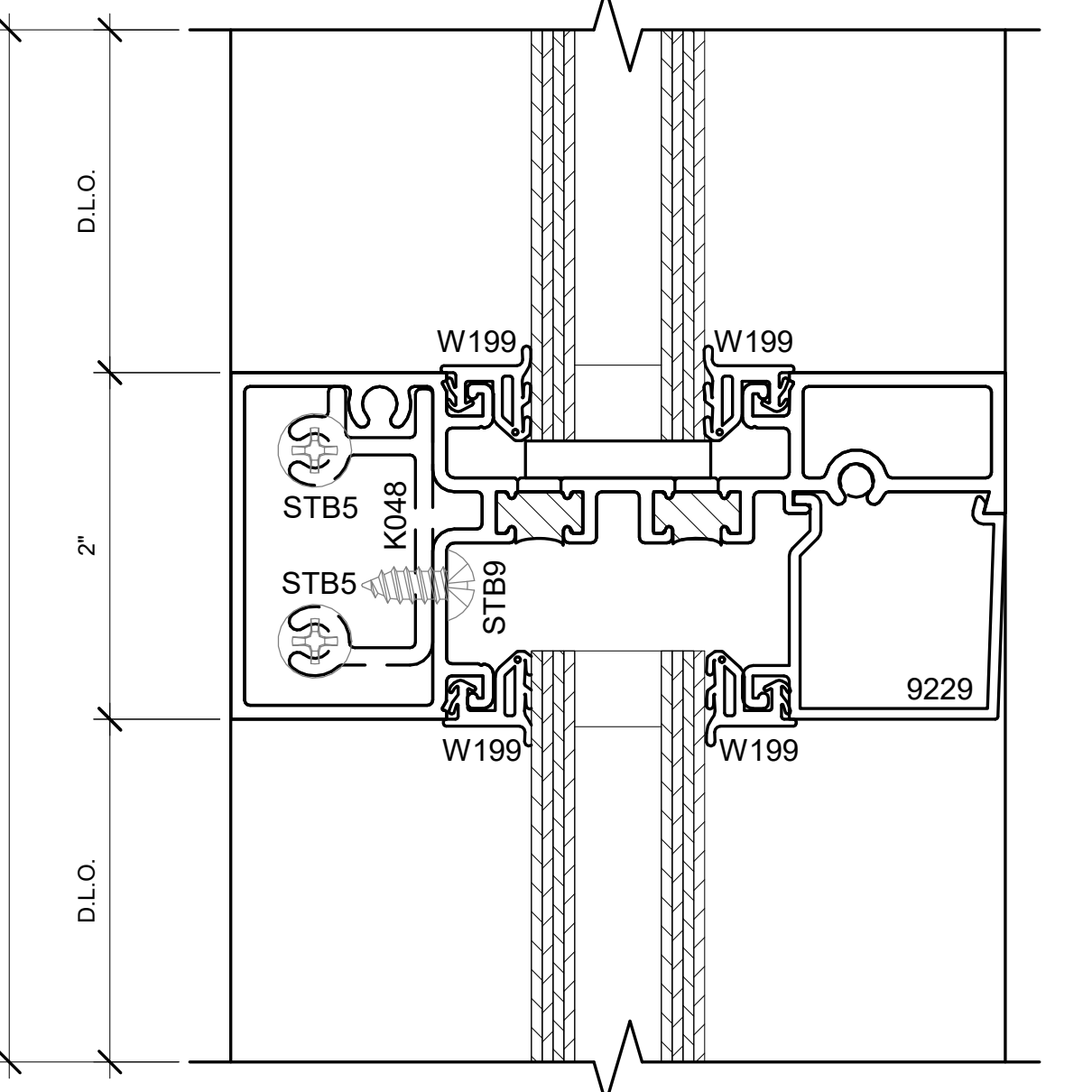

3 403X HORIZONTAL DETAILS
12" = 1'-0"

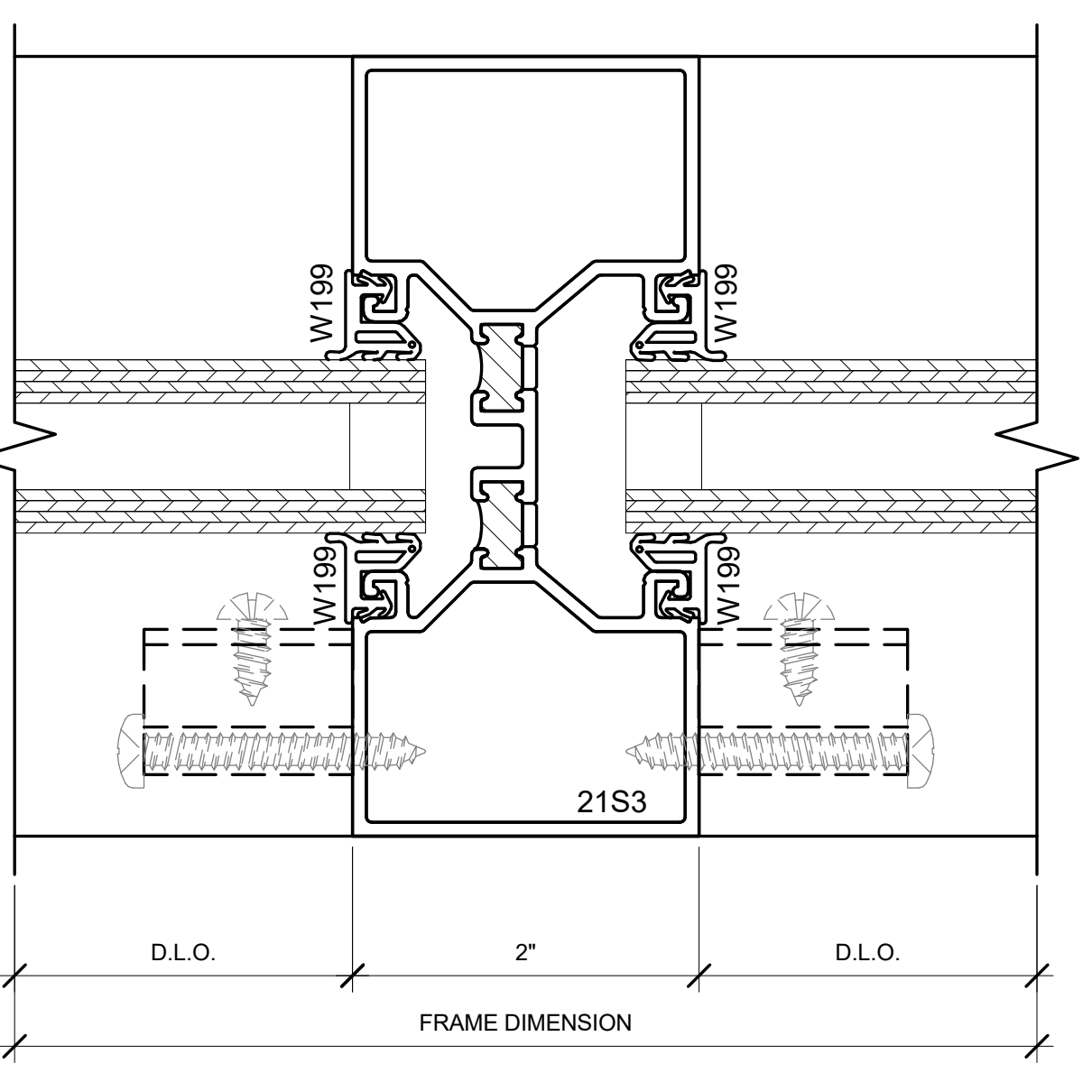

4 403X VERTICAL DETAILS
12" = 1'-0"

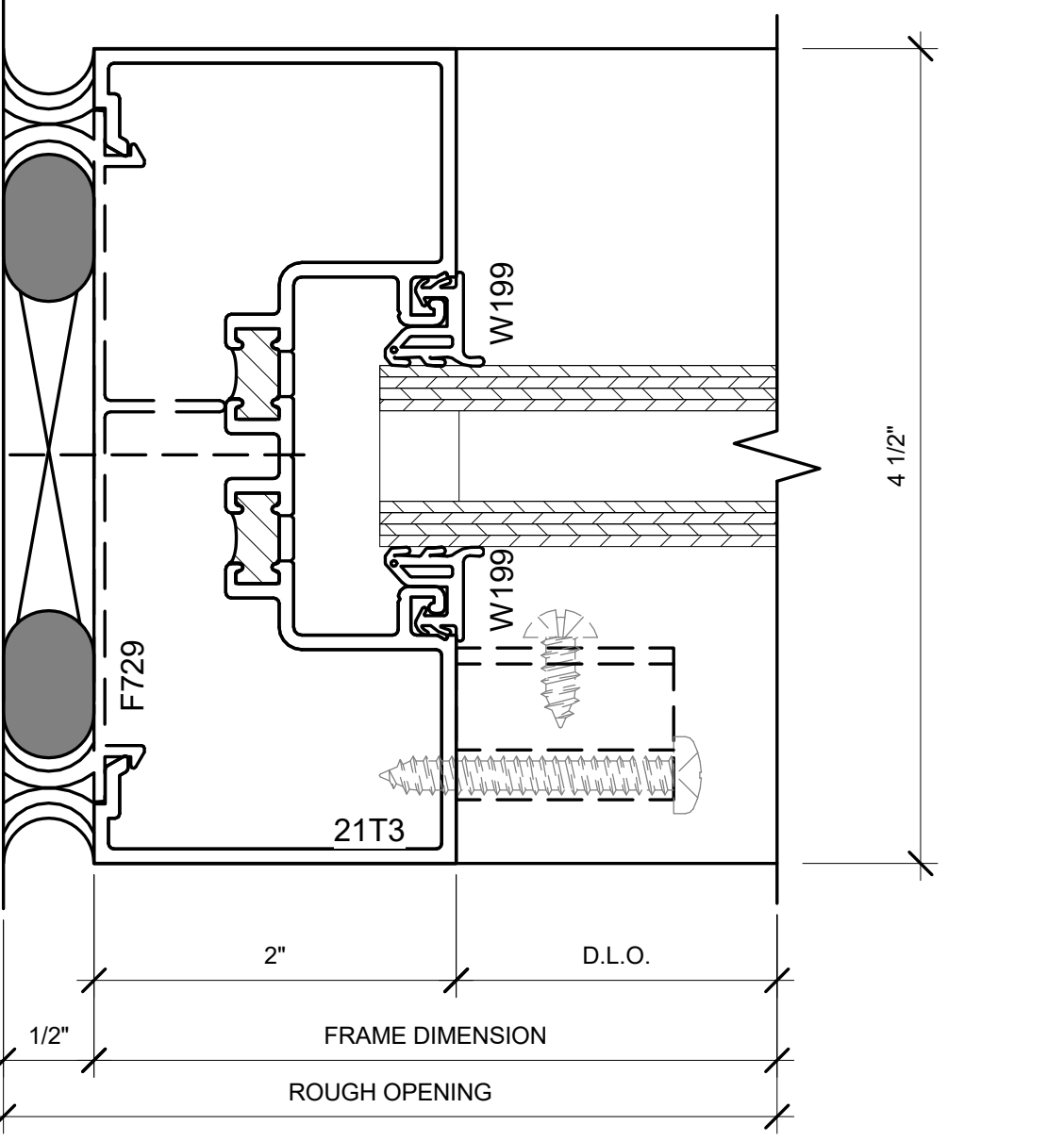

5 403X JAMB DETAILS
12" = 1'-0"

BIM ARCHITECTS AND ENGINEERS
SIMSONA CORP.
 1451 Rockville Pike, Suite #250,
 Rockville, MD 20852
 Phone : 301-408-8553
 Email: raj@simsona.com
 www.simsonacadd.com

PROJECT NAME
BELLWOOD SENIOR APARTMENTS
 542 S. 25TH AVE BELLWOOD, IL

Revision Schedule		
Revision Number	Revision Description	Revision Date

TYPICAL DETAILS-403X, 450X AND 5600 SERIES		SD-500
PROJECT NUMBER SIM-41		
DATE	06-25-2022	SCALE- 12" = 1'-0"
Drawn by	AC/AG/AY/CPG/SS	
Checked by	AP/AY/SS	

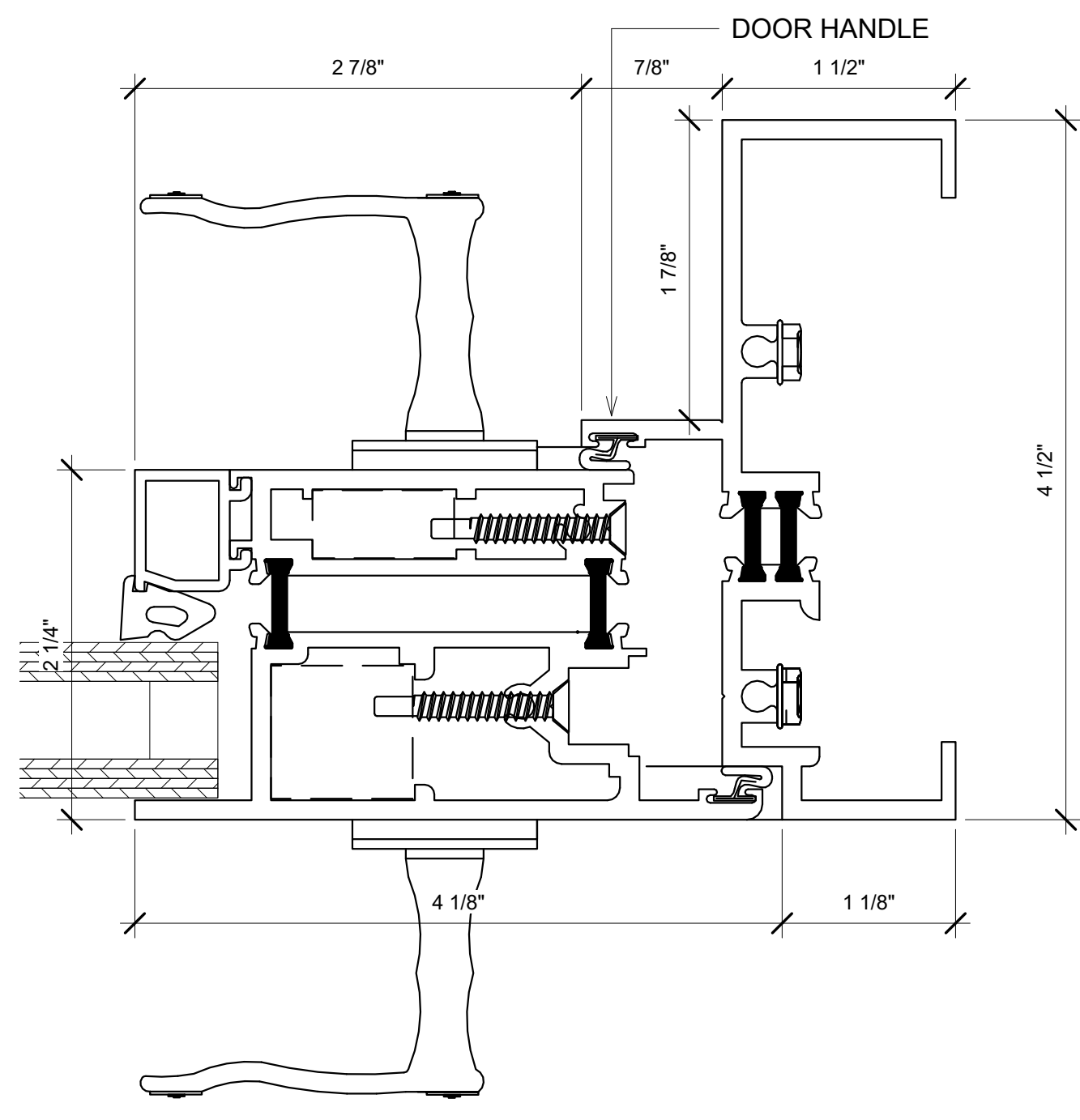

14 T450I DOOR HANDLE JAMB DETAIL
12" = 1'-0"

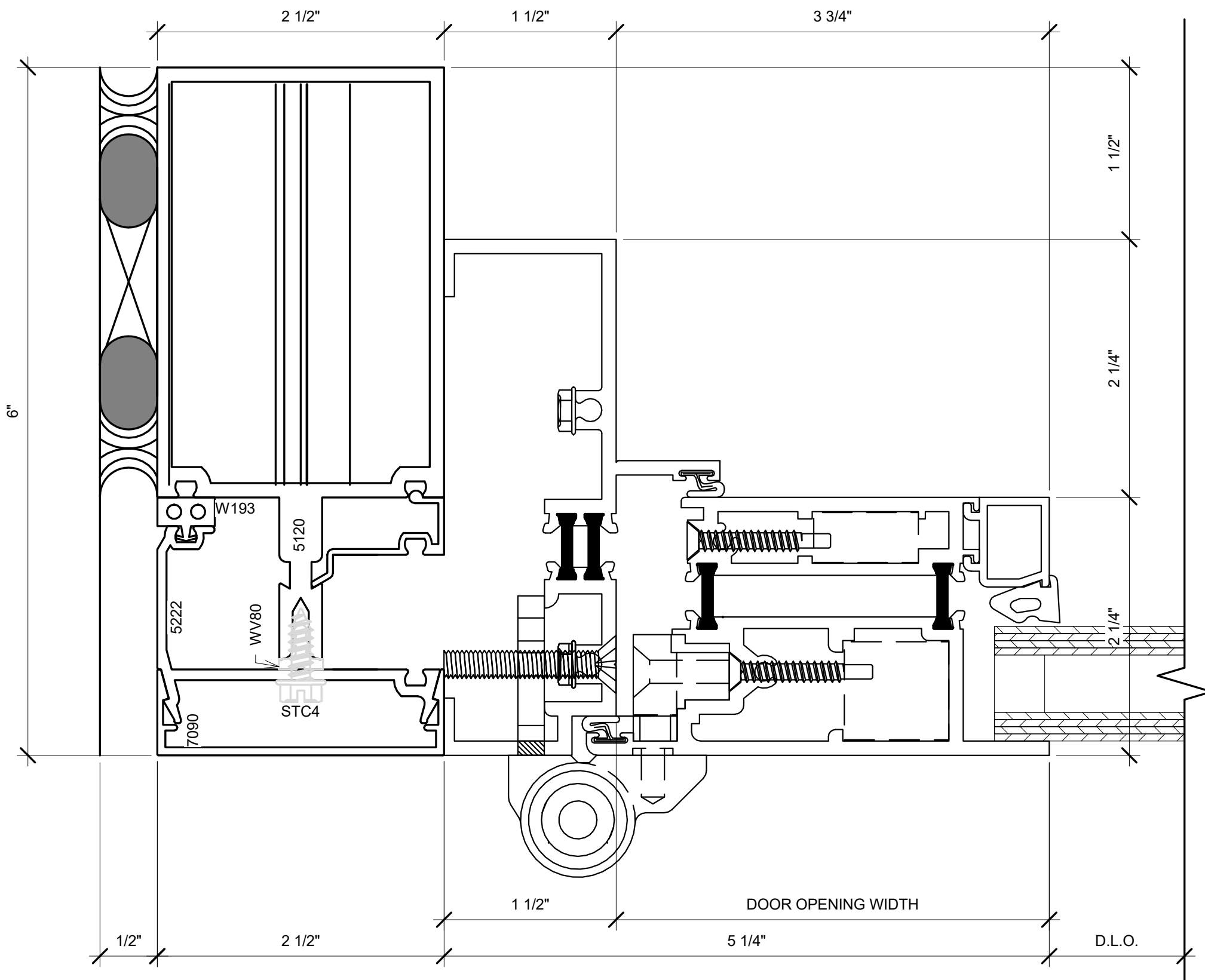

13 T450I DOOR JAMB DETAIL
12" = 1'-0"

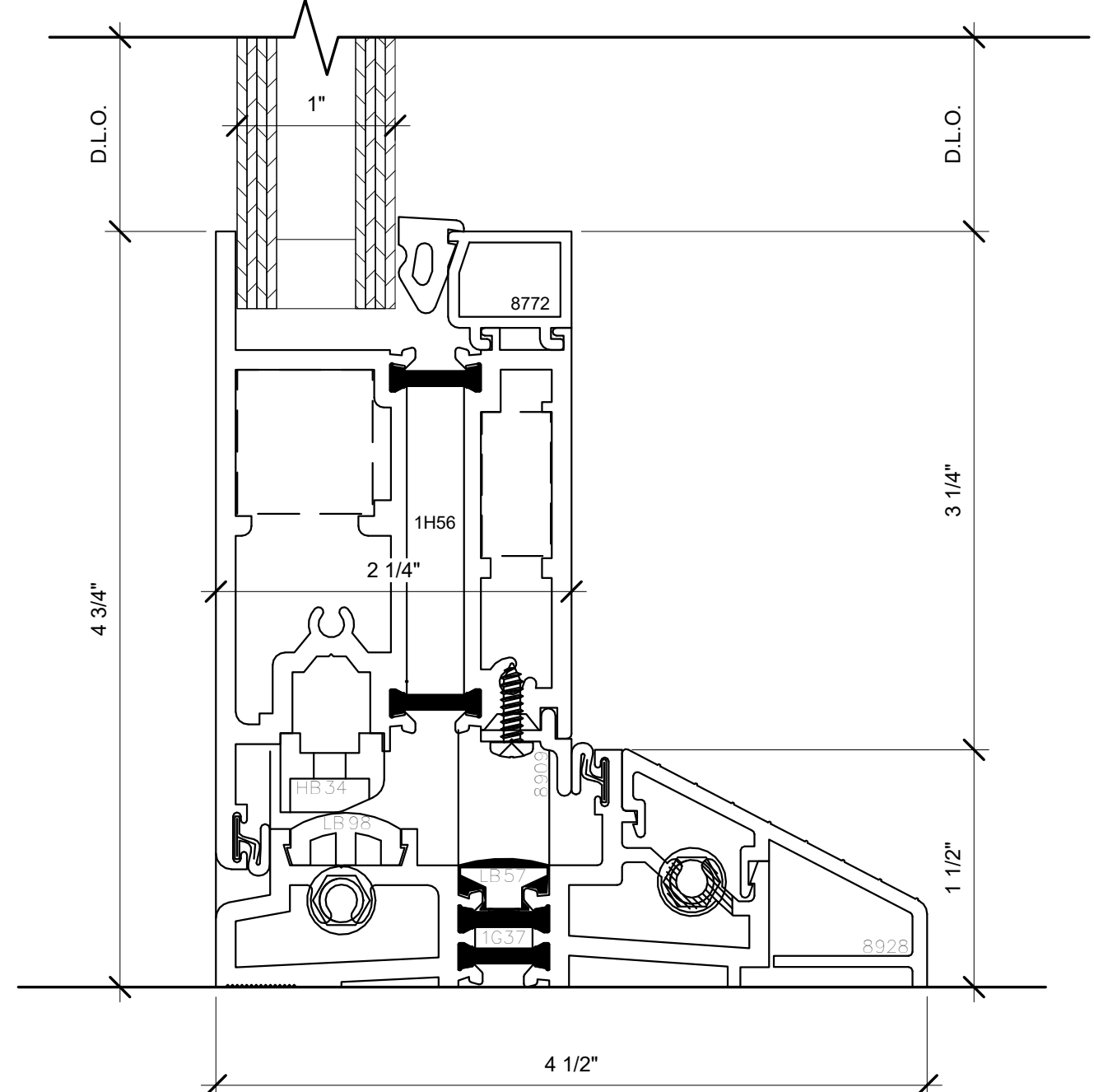

12 T450I DOOR BOTTOM DETAIL
12" = 1'-0"

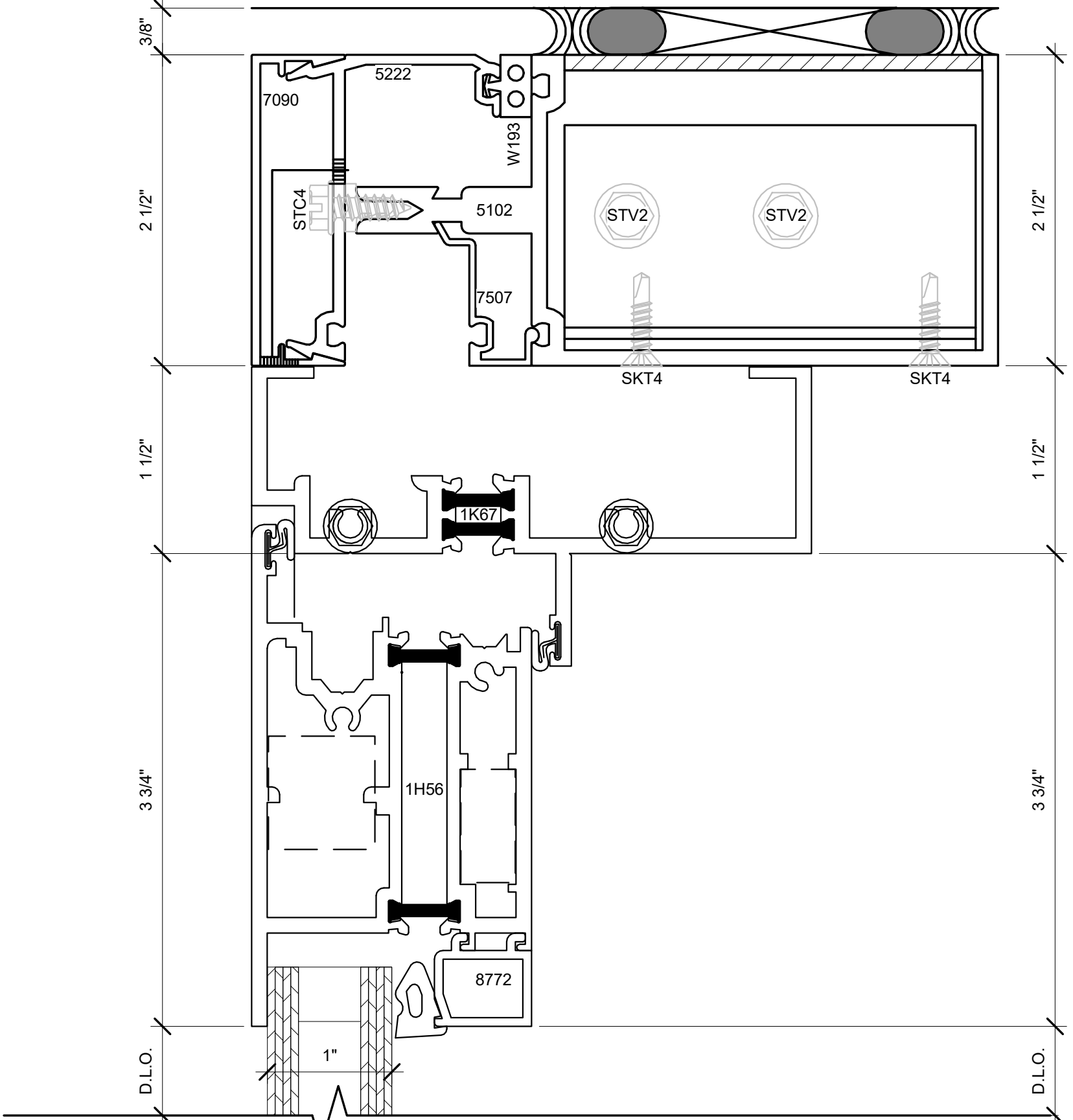

11 T450I DOOR HEAD DETAIL
12" = 1'-0"

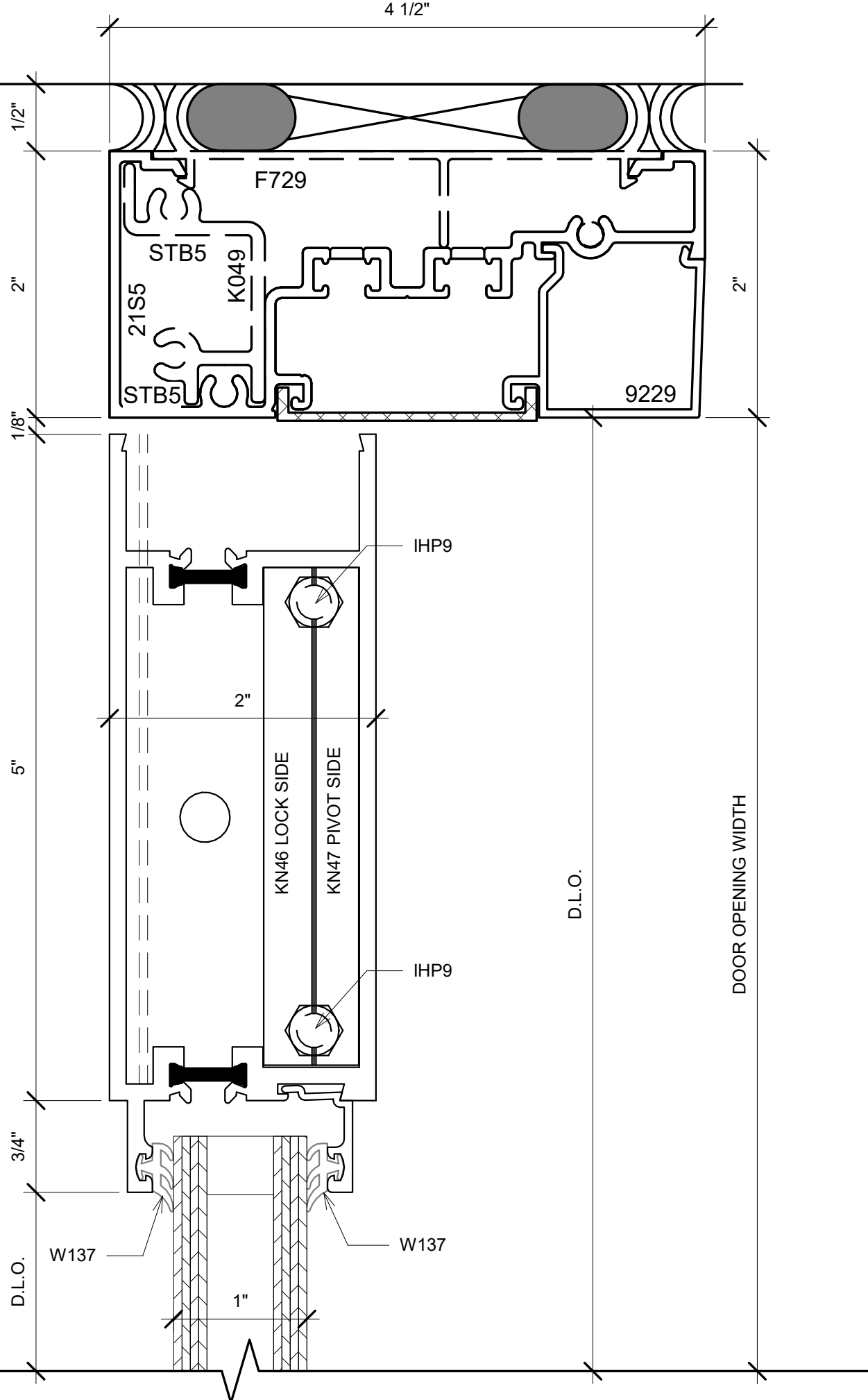

7 D502 DOOR HEAD DETAILS
12" = 1'-0"

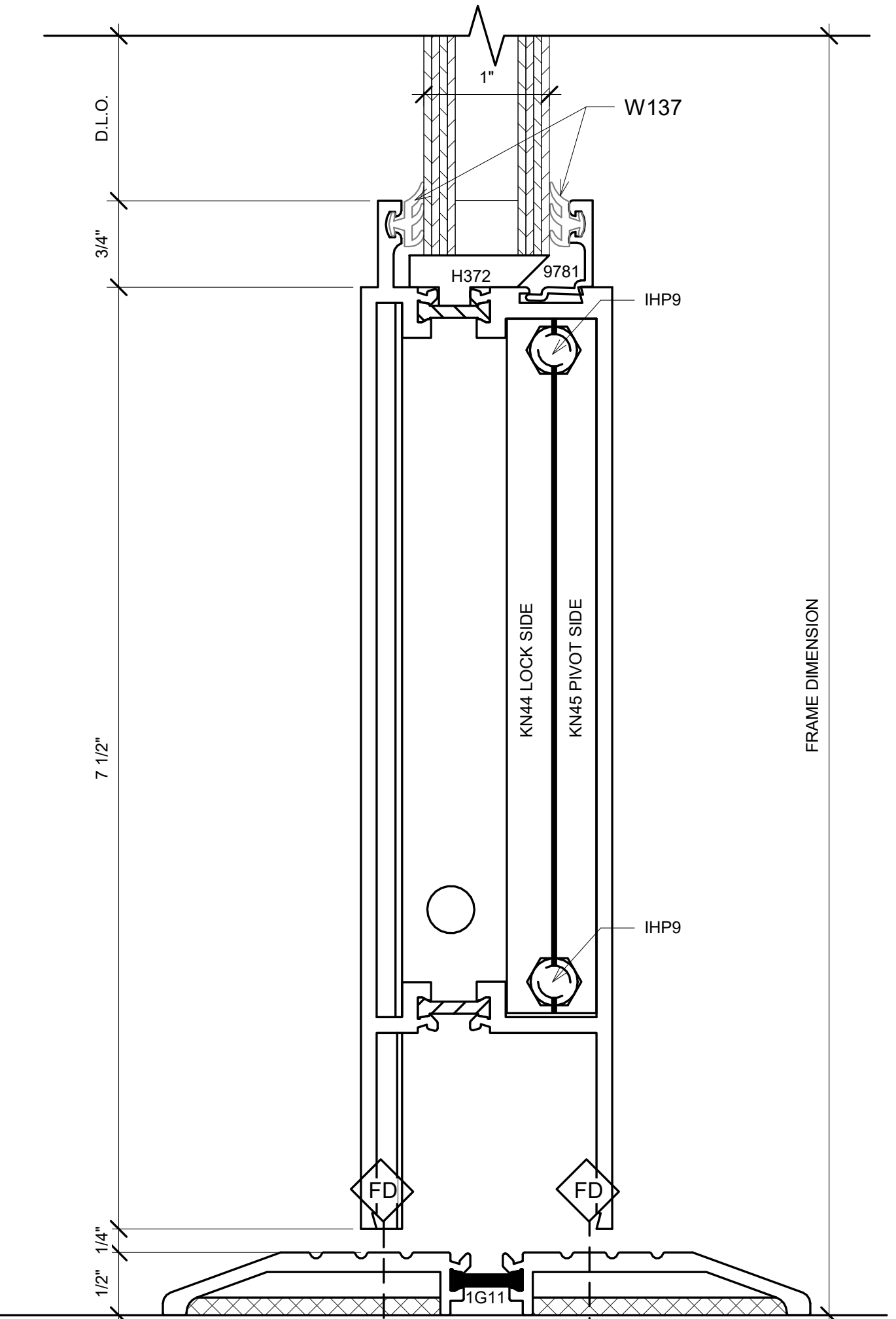

8 D502 BOTTOM RAIL
12" = 1'-0"

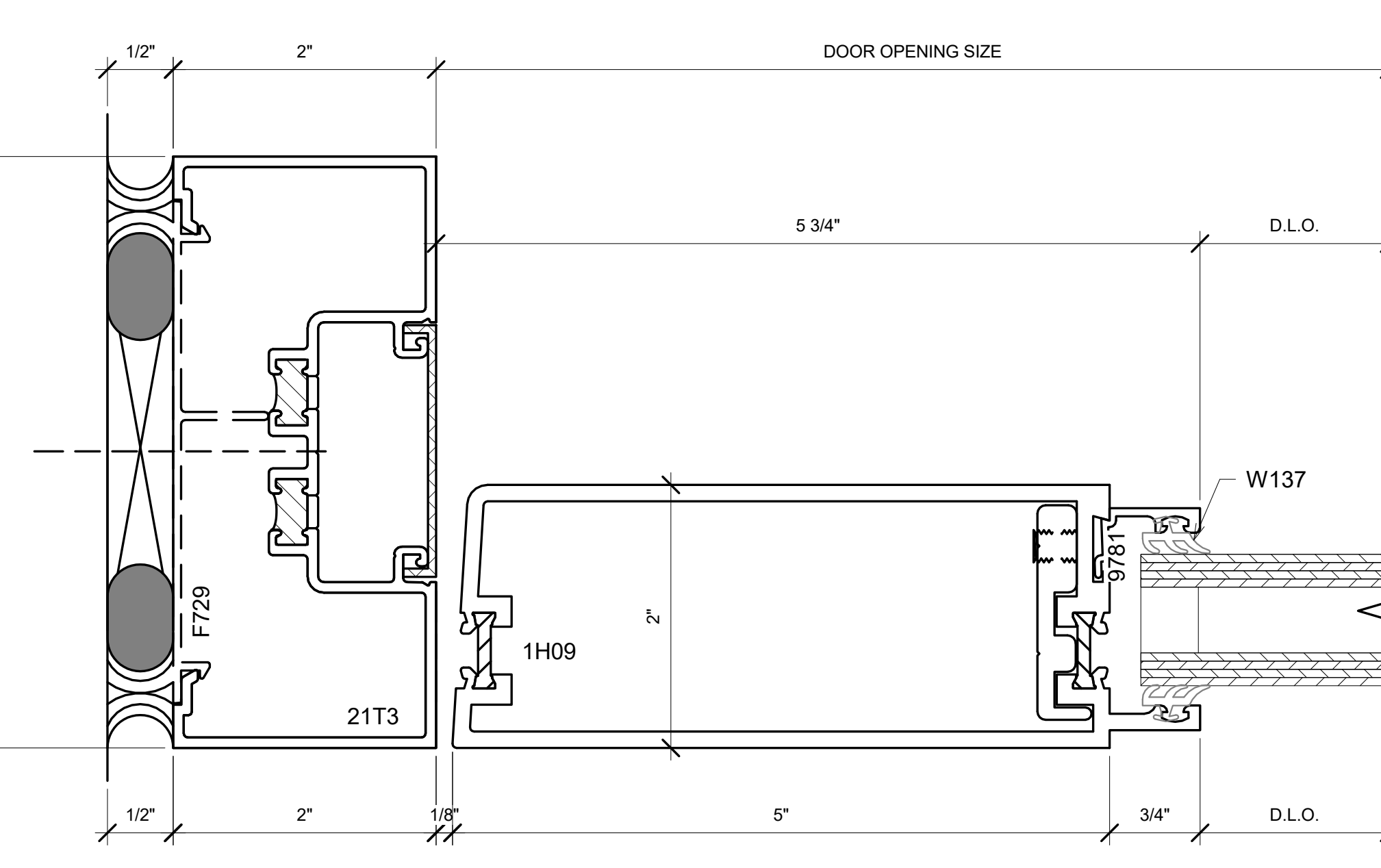

9 D502 DOOR JAMB DETAIL
12" = 1'-0"

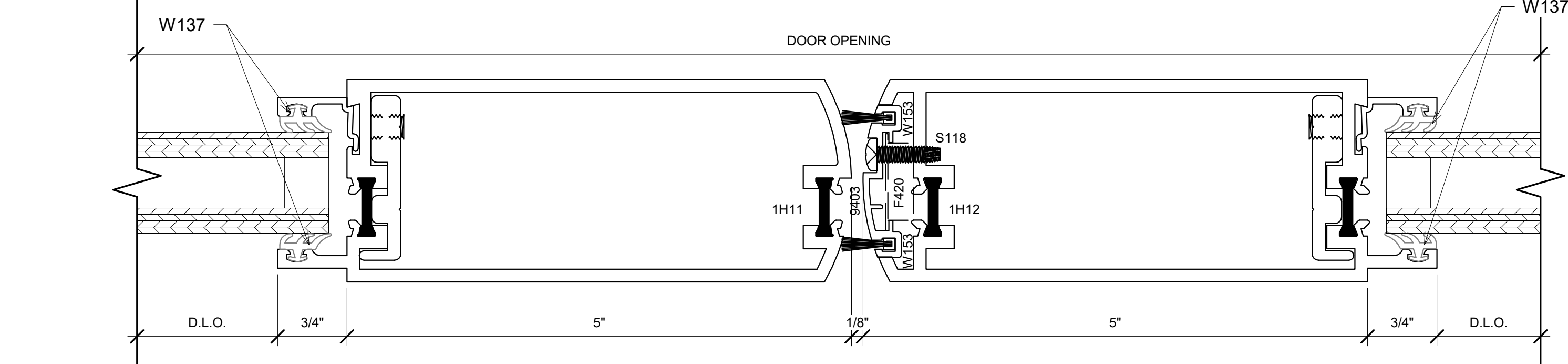

10 D502 MEETING STILE
12" = 1'-0"

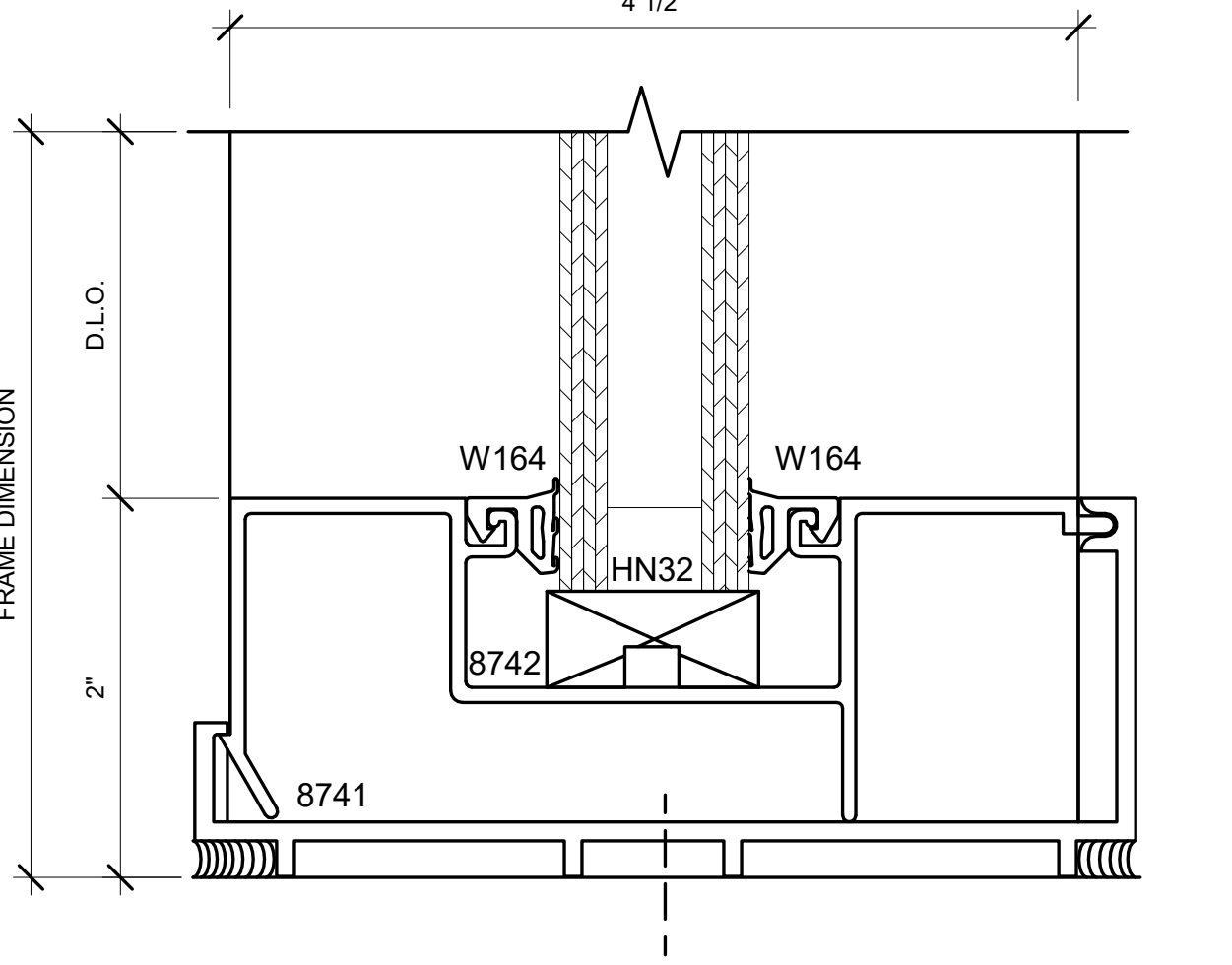

1 S402 SILL DETAILS (INTERIOR STOREFRONT)
12" = 1'-0"

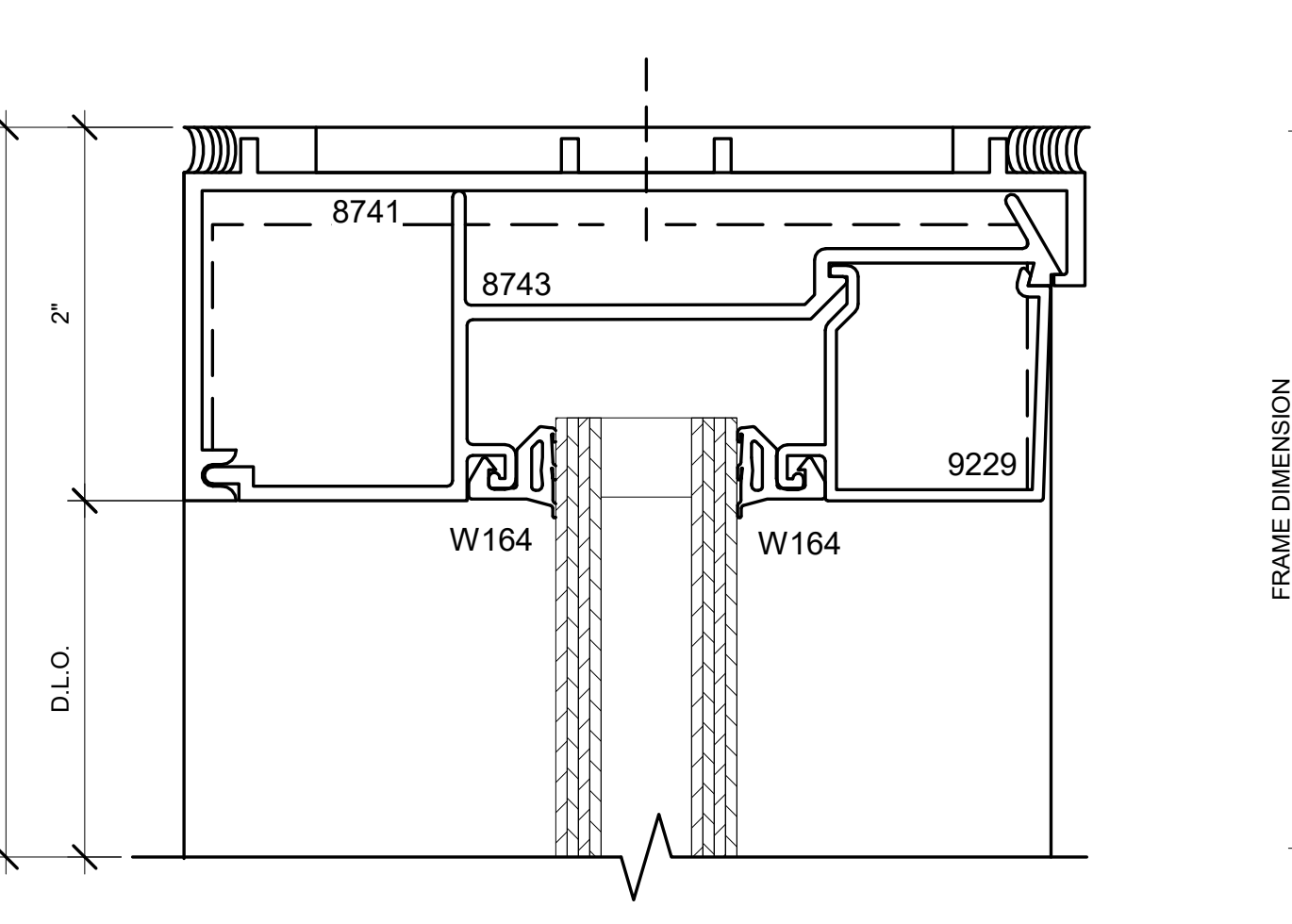

2 S402 HEAD DETAILS (INTERIOR STOREFRONT)
12" = 1'-0"

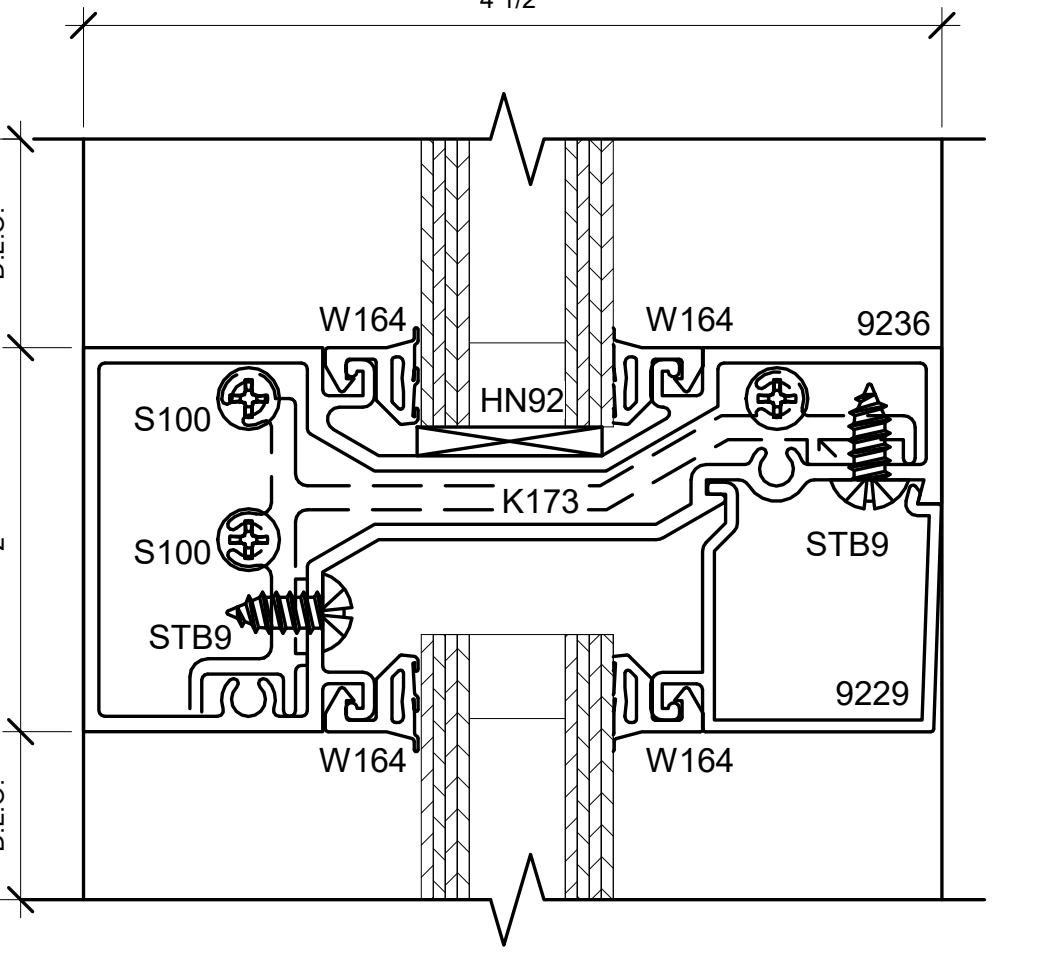

3 S402 HORIZONTAL DETAILS (INTERIOR STOREFRONT)
12" = 1'-0"

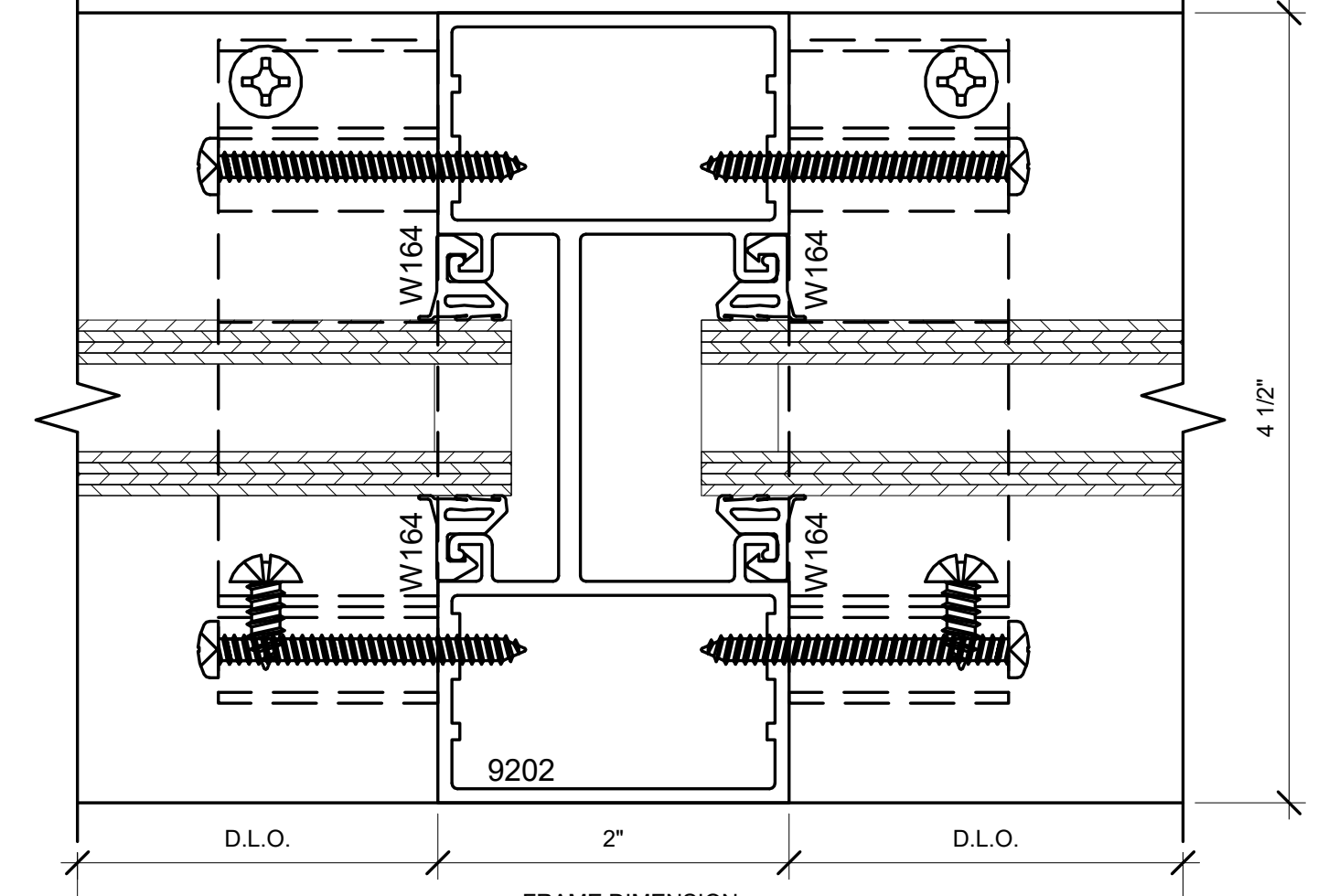

4 S402 VERTICAL DETAILS (INTERIOR STOREFRONT)
12" = 1'-0"

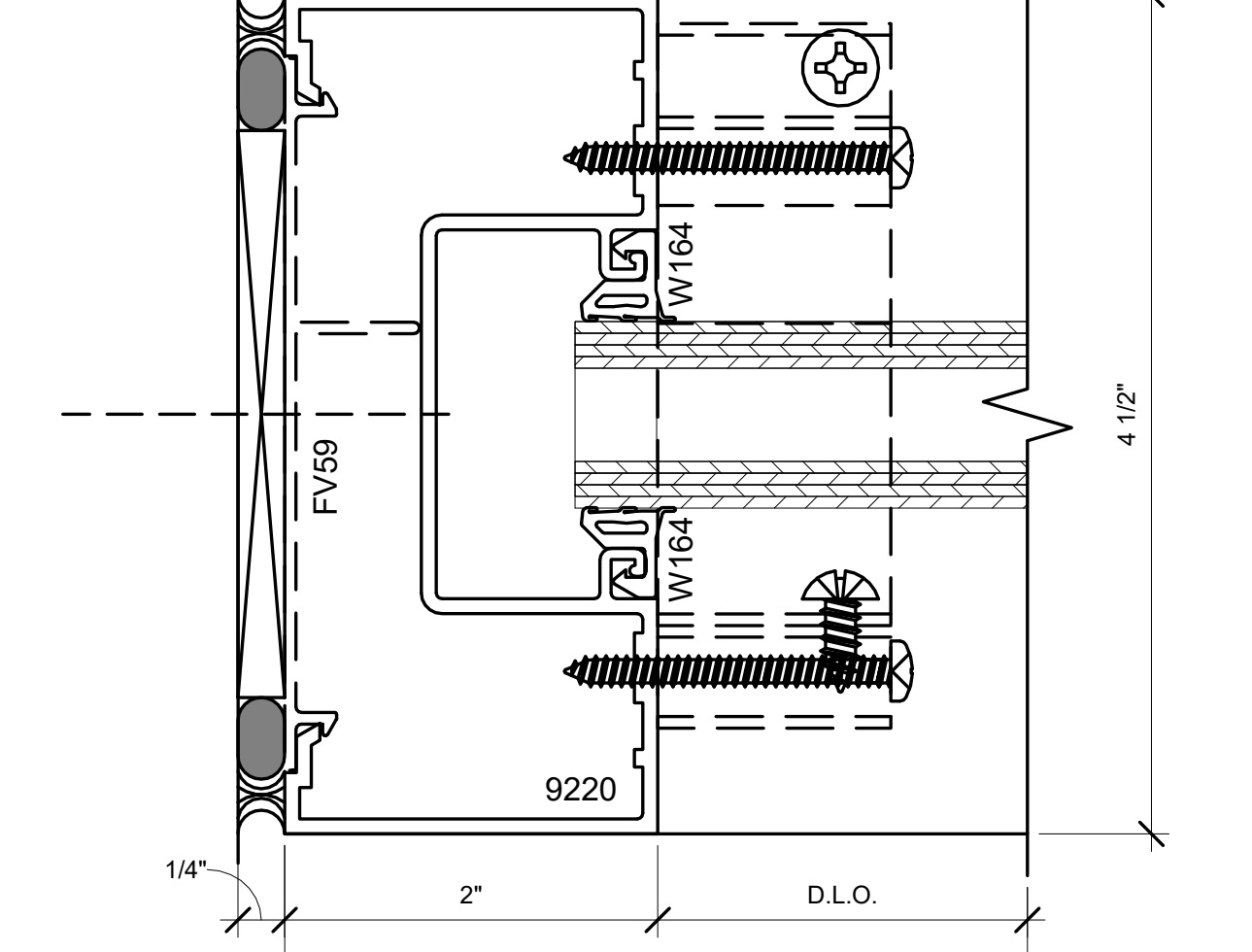

5 S402 LEFT JAMB DETAILS (INTERIOR STOREFRONT)
12" = 1'-0"

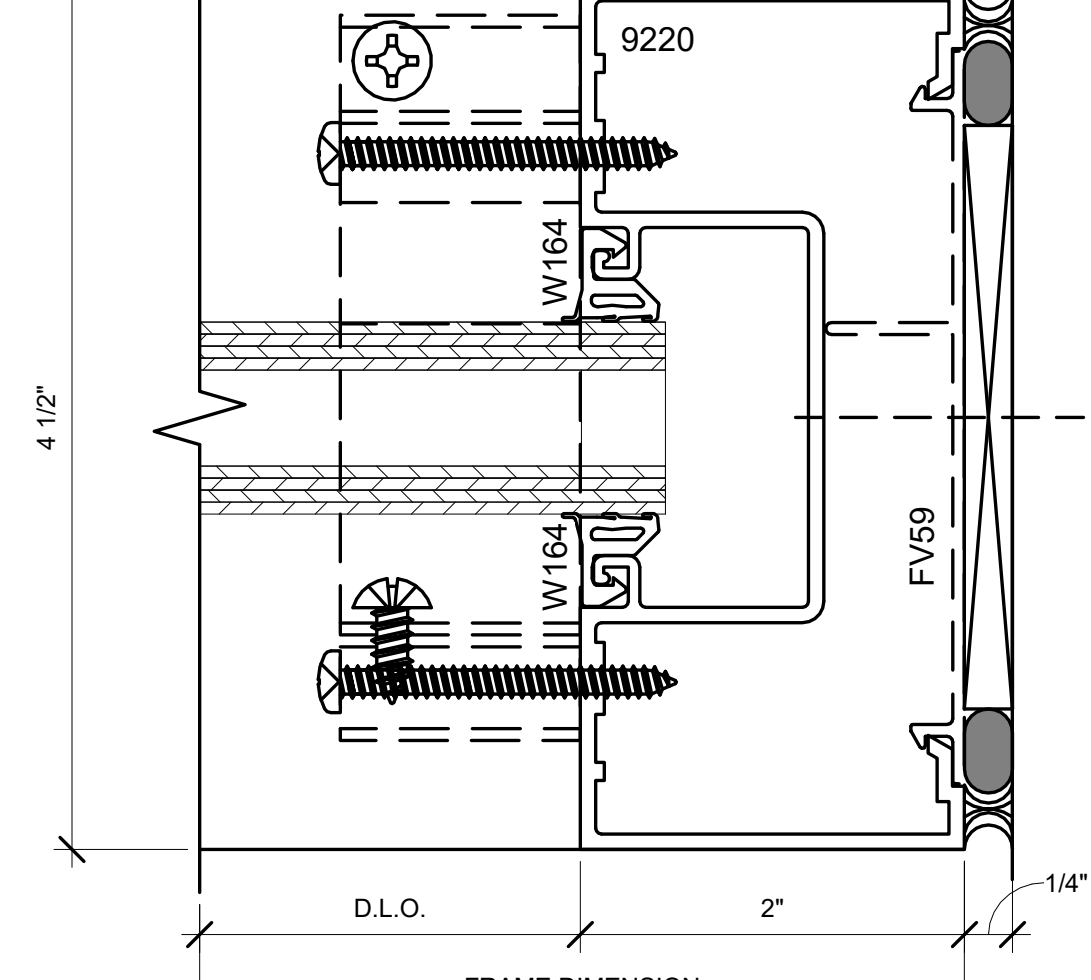

6 S402 RIGHT JAMB DETAILS (INTERIOR STOREFRONT)
12" = 1'-0"

BIM ARCHITECTS AND ENGINEERS
SIMSONA CORP.
1451 Rockville Pike, Suite #250,
Rockville, MD 20852
Phone : 301-408-8553
Email: raj@simsona.com
www.simsonacadd.com

PROJECT NAME
BELLWOOD SENIOR APARTMENTS
542 S. 25TH AVE BELLWOOD, IL

Revision Schedule		
Revision Number	Revision Description	Revision Date

TYPICAL DETAILS-S402, D502 AND T450I SERIES
PROJECT NUMBER SIM-41
DATE 06-25-2022
Drawn by AC/AG/AY/CPG/SS
Checked by AP/AY/SS
SD-501
SCALE- 12" = 1'-0"